Latest Markets

and full leased wire service furnished up to three o'clock daily by the International News Service.

The Coshocton Tribune
AND TIMES-AGE

The Weather

FOR OHIO—Rain tonight; Sunday rain or snow and colder. Shifting south wind, northwest by Sunday morning, coming with a gale force.

VOL. IX, No. 179. The Paper that Everybody Reads SUNDAY MORNING, MARCH 10, 1918. The Paper that Prints the Ne TWO CENTS

WAR STAMP SALE IS SLOWING UP; CAMPAIGN IS LAUNCHED TO RENEW ACTIVITY BY COUNTY W.S.S. SOCIETY

CASUALTY LIST FROM OVERSEAS PUBLISHED

Published List Contains No Addresses of Next of Kin.

IS COMPROMISE OF BIG DISPUTE

War Department Argues With Creel's Committee Again Publicity.

WASHINGTON, March 9—The decision of the war department to give only bare names of Americans killed and wounded, is based on a protest made to General Pershing by the French government. This was revealed late today when Major General March, acting chief of staff, made public the recommendation of General Pershing. General March said, "Pershing cabled that protest has been made by the French government against publication in the United States of military data in the form in which it is now printed. It is obvious in connection with the recent gas attacks that a statement of how the men died gave military information to the Germans. The French publish no casualty lists whatever. The names of killed and wounded men are sent only to the mayors of their respective home cities.

The mayors then communicate them in person to the families of the victims. No publication locally is allowed. The British publish casualties without reference to military units, family connections or location at the front. It is a patriotic duty of the American press to uphold the recommendation of Gen. Pershing. Get back of him. The recommendation stands approved. This is the policy of this government."

General March said the obvious reason for the new ruling is to prevent the enemy from connecting up casualties with any action which may be in progress at this particular time. "If we are doing anything which would help the Germans we all want to stop it right now," said the general, "that's

(Continued on Page Five)

COSHOCTON-MADE RED GOODS REACH MEN IN FRANCE

Practically every one of the tremendous number of articles made by Red Cross workers in Coshocton county has been sent to France. Such is the report which Mrs. Clyde Barnes, chairman of the hospital supply committee has brought back from Cleveland where she spent a few days recently. Mrs. Barnes also brought back most enthusiastic commendation from Lake Division officials over the quality of the work as well as the quantity of it which Coshocton county has produced.

The fact that the results of so many days of labor cheerfully and freely given are proving so satisfactory is a great inspiration to still greater efforts. It should be an inspiration to every worker; it should crowd into the ranks many who have never yet experienced the satisfaction of this kind of service.

The need for more workers not only in Coshocton but in the branches over the country urgent and it is hoped that next week will see many recruits added.

SAMMIES TAKE PROJECTORS OF FLAME USED BY HUNS IN ACTION

Germans Have Tried Out Every Instrument of War Horror Against Americans Holding a Sector of Front In France, To No Avail.

(By HENRY G. WALES)
(International News Service)

WITH THE AMERICAN ARMY IN FRANCE, MAR. 9—Four liquid fire projectors used by the Germans in their attack against the American front north of Toul a few nights ago were captured by the Americans. This and further details about the attack are now allowed to be made public by the censor.

Now that they have used liquid flames the Germans have tried out all of their "war horrors," against the Americans.

The four projectors taken by the Americans had been abandoned by the Germans in No Man's Land.

The Germans reached the American barbed wire and pointed the noses toward the trenches. As the Germans were turning on the flames they were sighted by American patrol which opened fire. Sharpshooters in the American trenches joined in the firing.

The German party broke and fled, leaving behind their cumbersome apparatus. The projectors had been

(Continued on Page Five)

BADLY SHOT UP BUT GOES BACK UPON RECOVERY

AN ATLANTIC PORT, MAR. 9—Drawn and haggard as a result of having been gassed and carrying a German sniper's bullet in his back and a shrapnel wound in his right thigh, Private T. L. Johnson, nephew of Senator Hiram Johnson of California arrived here today aboard a British steamer.

Johnson enlisted in England shortly after war broke out in 1914, and is now a member of the Royal Army Medical Corps. He had been in continuous service for more than 3 years spending several months near the front line trenches, where a number of his companions were shot down.

While gathering wounded in No Man's Land before Loos, Johnson was wounded by shrapnel. On another occasion a German shell blew an ambulance he was driving to pieces but he was not seriously hurt. Later he was overcome in a gas attack. He is here on a month's furlough and intends to return to the front.

SEED CORN IS PURCHASED AT $10 PER BUSHEL

James Lennon of near Canal Lewisville, was in town Saturday showing an ear of seed corn which was taken from his 1916 corn crop and states that he went to Cleveville this week and purchased six bushels for his own planting use this spring. Altho the corn came at a high price it is considered a good buy as the last year's crop was too soft for planting purposes. Mr. Lennon stated that the net cost of the corn would be near $10 a bushel after he had counted his expenses and the transportation charges.

EFFORTS OF SCHOOL CHILDREN ARE ENLISTED IN THE DISTRIBUTION OF FIVE THOUSAND MINIATURE BANKS

One Will be Placed in Every Home in the County Within the Next Ten Days—Regular Reports to be Collected and Complied by Committee Aided by School Organization — Other News of Stamp Sale Locally.

The sale of War Savings and Thrift Stamps in Coshocton county is slowing up.

This is the somewhat startling statement of County Chirman George M. Gray, of the War Savings Society Saturday. During January and February the sales were considerably in excess of the monthly quota, but with the arrival of the warmer days of March interest seems to have lagged with the result that some other county in Ohio, or some other state, has a chance to catch up with Coshocton.

To remedy this condition the Coshocton County War Savings Committee under the leadership of Chairman George M. Gray, has inaugurated a campaign to renew activity thruout the county. This is the plan.

A letter, accompanied by a small cardboard bank will be placed in every one of the 5,000 homes in the county during the next ten days by the co-operation of the public school organization and the Women's War Work Committee of the Council of National Defense.

Superintendent of Schools L. C. Shaw and Chairman Mrs. C. B. Smith, of the Women's War Work Committee, will have charge of the distribution of the letters and the banks. Mr. Shaw will superintend the distribution of the banks and letters thruout the county, while Mrs. Smith will oversee the distribution in Coshocton and Roscoe homes.

A monthly report will be required from every home by the county War Savings Society in order that the degree of success of the plan may be readily comprehended. This report will be gathered by the same agents who shall have distributed the banks.

The little banks are suspended upon attractive cards bearing appropriate legends designed to stimulate thrift and patriotism. They are made by the American Art Works, of Coshocton.

The letter accompanying the banks is full of facts and argument for the support of the W. S. S. movement and is one which should appeal to the sense of justice of every citizen, regardless of age or station.

Chairman Gray announced Saturday that the handsome certificates designed especially for members of the Thousand Dollar War Savings club are now ready for distribution and will be mailed as soon as the committee is informed of the completion of the purchase by any member of the thousand dollar allotment. Members should call up or write Mr. Gray immediately upon the purchase of the last installment of the thousand dollars, giving the name and address of the member. Thirty-four members had informed the chairman Saturday and their cards were sent out the same day.

These cards are to be displayed in the home of the purchaser as evidence that he has gone the limit in this campaign. His name will be immediately forwarded to Director Wolfe at Columbus and placed on record. And the promise is made that there is something more to come out of it all later.

Coshocton county organized the first Thousand Dollar Club in the United States as well as the first Thrift Club, and has gained nation-wide honor because of these facts. It is not the purpose of the committee to allow the interest to lag at this stage of the game.

Sixty to one hundred substantial and beautiful metal signs have been secured by the county W. S. S. committee to be put up in conspicuous places in business houses handling War and Thrift Stamps. Any merchant who has not secured one of these emblems is requested to apply to the chairman, Mr. Gray. They cost nothing.

The attractive blue lettered tin signs that have been placed on buildings were Thrift Stamps are for sale were made by the American Art Works, and given to the local business men by the company. They serve as a constant reminder to the public that the buying of Thrift Stamps is one thing that can be done toward winning the war.

PROPERTY BAGS SHOULD COME IN BY MAR. 12

The Hospital Supply Committee of the Red Cross requests that all who have made Property Bags bring or send them to the Red Cross work rooms on or before next Tuesday, Mar. 12. Division headquarters requests that they be at in next week.

These bags made of gay cretonne or any wash materials are given to the soldiers when they are in the hospitals and used to hold pipes, tobacco and any small personal belongings.

They cannot be accepted if they are smaller than 11x16 inches and the size preferred is 12x18 inches. The bags may be made of any wash material [illegible]

JOHN McCLURE IS SAFE IN FRANCE

Mrs. John L. McClure of West Walnut street has received word from her husband that he has arrived safely in France. He enlisted a short time ago and has been stationed at Camp Meade, N. J.

McClure is familiarly known in Coshocton as "Red" McClure.

Mrs. A. I. Davis, of Newark, is spending the week end as the guest of Miss Genevieve Kerlin of Main street.

KEENE CHAPTER RED CROSS HAS A GOOD RECORD

The Red Cross work room at Keene has been open four days from 9 o'clock to 4:00 and the following work has been completed: Hot water bottle covers and ice bags, 76; towels, 278; shirts, 8; binders, 113; bed sox, 77; surgical bed sheets, 11; boulder caps, 21; back robes, 6; bed pockets, 23; pajamas, 7 pairs; knitted articles, socks, 27 pairs; [illegible] water bottle covers, 7; [illegible] 1 pair.

Mrs. Lucile Hardley, who is 87 years of age, has knitted eight pairs of socks, two [illegible] and two bed pockets; over [illegible] Red Cross, and 2 [illegible] and 7 pairs of socks for [illegible] soldiers. The remainder made up 15 pairs of sock for the Belgian relief.

This was all done since Nov. 1, 1917.

The [illegible] have given 500 [illegible]

BOYS TURN BANDIT

DAYTON, O., MARCH 9—Police say W. H. Storns, 19, and Joseph V. Saulame, 20, of Danville, Ill., arrested here today confessed to buying a gun to start a holdup campaign tonight. They say the men are wanted for recent jobs at Terre Haute, Ind., Princeton, Ind., and Covington, Ky.

J. J. FISCHER IS OUT FOR CLERK OF THE COURTS

John J. Fischer, Warsaw line, [illegible] has upon the urgent solicitation of his friends decided to enter the race for the Democratic nomination for clerk of courts of Coshocton county.

Mr. Fischer is one of Warsaw's younger business men who is possessed of many good qualifications for the position he seeks at the hands of the voters of the county. He has held many responsible positions in Jefferson township giving commendation for the manner in which he discharged the duties of those positions.

AT BEDSIDE OF A LINTON TWP. MAN

Rev. A. R. Read, of South Lawn avenue who is pastor of the Coshocton circuit of the M. P. Church spent Saturday at his home. Rev. Mr. Read and his family have been at the bedside of his father-in-law, Mr. J. R. Seppz of McArthur, in Linton township who is lying at the point of death. Rev. Mr. Read will return to McArthur this evening.

Mrs. Chloe Wilcox, of Water street, underwent a major operation at the City hospital Friday, performed by Dr. J. W. Shaw, assisted by Drs. Pomerene and Welsh.

BROTHER OF THE EX-CZAR IN PLOT TO SEIZE THRONE OF ALL RUSSIA

Michael Would Give Over Petrograd to Germans for the Throne. He Is Arrested and Imprisoned at Smolny Institute.

STOCKHOLM, MAR. 9—Grand Duke Michael Alexanderovitch, borther of ex-Czar Nicholas is under arrest at the Smolny institute under charges of connection with a polt to surrender Petrograd to the Germans with the expectation that the latter should restore the monarchy, and make Michael emperor. Numerous other arrests were made in the same connection. It was Michael in whose favor Nicholas II abducted. Michael refused to accept the crown except on condition that he be chosen by the Russian people. His reputation is that of an aristocrat with strong democratic tendencies. During his brother's reign he frequently warned Nicholas that the latter was being deceived by his ministers and that revolt was inevitable unless the people were granted freedom. Since his rejection of the crown his name has been frequently linked with movements for the restoration of the monarchy.

C.B. CUMMINGS IS PRAISED IN THIS CITATION

Charles B. Cummings, of Wellsville N. Y., who directed the presentation of "Fifi of the Toy Shop," given by the City Federation of Women's Clubs in this city a few summers ago, is winning distinction on the French battlefields. The following article, taken from a Wellsville newspaper will be of interest to all who made his acquaintance at that time.

The Cummings Citation

The people of this city will be pleased to read the following Citation with regard to Charles B. Cummings of this city, now in France. The Citation, the original of which is in French reads as follows:

"Charles B. Cummings, conducteur, has proven since his arrival at the front a great deal of courage and bravery at the scenes of evacuation on frequently bombarded roads, affected being asphiciated by gas on November 13th. He transported wounded under fire when he himself should have been evacuated to a hospital." Charles writes: "The request for permission to accept the Croix de Guerre came from my commanding officer in a letter which reads as follows: 'To Chief of Service of U. S. A. I request permission be given Chas. B. Cummings a member of my command to accept the Croix de Guerre and a Citation from General of Division No. [illegible] of the French Army to which we are attached.'"

DR. POMERENE MOVES OFFICES TO MAIN STREET

Dr. Lester Pomerene has moved his offices from his former home on Fourth street to rooms over the Busy Bee restaurant on Main street. Dr. and Mrs. Pomerene have taken up their temporary residence at the Park hotel. They will occupy apartments in the Lahr terrace April 1.

JAPAN IS AFRAID OF THE HUNS IN ORIENT

Control of Pacific Is In Danger, Nippon Fears, Until Hun Is Crushed.

ENTENTE WANTS ACTION BY JAPS

Japan Again Will Ask U. S. For Permission to Strike In Siberia.

WASHINGTON, MARCH 9—Japan is in the throes of a very real German scare. Confidential advices reaching diplomatic circles today made this very plain. Tokio has information which is accepted there as in every way authentic that the German prisoners in Siberia already have been reorganized and armed. Thru the connivance of the Bolshevikt authorities these men have been able to get enormous quantities of supplies from both German and Austrian sources, these advices set forth and they now constitute a real menace to the control of the Pacific by the Japanese and the entente.

As a result of the situation it is believed here that Japan will renew her request to the United States to assent to a Japanese military expedition into Siberia, if in fact, such a renewal has not already been made.

That the entente is completely convinced of the necessity of action by Japan is best shown by the statement of Lord Robert Cecil, minister of blockade, and of Andrew Bonar Law. Lord Robert flatly characterized the Siberian situation as a menace and further charged that a Prussian general had been sent to that section to assume command of the liberated and reorganized German prisoners. In diplomatic circles here today it was assumed that London, Paris, and Rome all have renewed their persuasion to have the United States accept their views of the Japanese Siberian situation.

There is still little likelihood of any change of policy by the United States. President Wilson is shaping his course from the recommendations of Ambassador David R. Francis. Mr. Francis does not believe that Germany can completely crush Russia. If the Bolsheviki, when they meet in Moscow next Tuesday ratify the German imposed peace, the ambassador believes that another government which would be more representative of Russia will be formed and will repudiate such action.

Naturally, should Ambassador Fran-

(Continued on Page Eight)

QUESTION OF WAR CHEST IS MUCH TALKED

The question of a War Chest for Coshocton county is one that is being seriously considered by local business men and the results of these considerations will probably result in a decision either for or against this method of procuring funds for various war activities by the last of the month.

A Coshocton War Chest would affect all classes of people in the county if being made, and a campaign for one in Coshocton county will not be launched until the success of the War Chest in other cities has proved its advisability.

According to the War Chest idea, money to cover all the demands for war work that will be made during the coming year is raised at one time, everyone in the county being asked to contribute a certain per cent of his earnings. In Columbus, where the war chest idea originated, every employe was asked to contribute one day's wages out of each month for one year. In planning the campaign, three million dollars was set for the amount to fill the chest, but more than this was raised.

Newspaper ARCHIVE® com

Victor Berger Is Under Indictment

CHICAGO, ILL., MAR. 9—United States District Attorney Charles F. Clyne announced today that indictments had been returned February 2 from the district court of the United States for the northern district of Illinois, western division, against Victor L. Berger, former Socialist congressman from Wisconsin; Adolph Germer, J. Louis Engdahl, William F. Cruse, and Irwin St. John Tucker, charging violation of section four of the espionage act.

Berger is now a candidate for senator from Wisconsin.

The indictments charge that the men named conspired thru speeches and written articles in certain newspapers and pamphlets to cause insubordination disloyalty and refusal of military duty and obstruct recruiting and enlistment in the American army.

It is further set out in the indictments taht the speeches, articles and pamphlets persistently dwelt on the evils and horrors of war and upon the desirability and necessity of stopping the war. It is alleged that 26 "overt acts" have been done in furtherance of the alleged conspiracy.

The Milwaukee Leader and the American Socialist are named as two of the papers in which the alleged disloyal articles appeared.

Among the pamphlets named are those bearing the titles "proclamation and war program," "down with the war," "the price we pay" and "why you should fight." It is also charged in the indictment that the alleged [illegible] books, illustrations and pictures.

Germer is executive secretary of the National Socialist Party; Engdahl, editor of the American Socialist; Rev. Tucker, is connected with the Hobo College of Chicago.

Weather Forecast For The Week

WASHINGTON, MAR. 9—Weekly weather forecast:

OHIO VALLEY Some prospect of rain by Monday with rising temperature after the cold weather of Sunday. Generally fair weather after Tuesday with seasonable temperatures.

Letters From The Boys

The following letter was received from Thomas L. Dawson, by his aunt Mrs. Kate Dawson formerly of this city but now of Kansas City.

Line Of Communication
Air Service H. E. F.
France.

Feb. 4th, 1918.

My dear Aunt Kate:

I have tried many times to answer your kind letter but somehow or other something always seemed to come up.

We are kept mighty busy and no time taken out of the daily schedule for the letter writing - so you see how it is.

I certainly was tickled to death with the Xmas box and really I just can't tell you how much I enjoyed it. It got here in fine shape and everything was packed so solid that one could never tell it had traveled for thousands of miles. You sent me just the things I have been longing for the most. And believe me, a box of American eats and smokes are better than a throne over here, as everything is so much different that we get. American goods over here is something unhoped for. Of course no shipment can be made as everything that comes over—must be for army supplies. And it takes about all they can ship to supply our army over here at present, because we have thousands and thousands of men in France and England and more coming all the time.

We are having the best weather I have ever known for January and the worst weather I ever hope to be mixed up with. It was pretty tough on us, as coal or fuel o fany kind is something France has almost forgotten about, and our quarters are not air tight by any means.

I have had to sleep in all my clothes for days and days. But I am mighty glad to have had that experience, it makes a better soldier and officer.

I thot we were going to have a little real excitement here the other day. Paris was bombed steadily for three hours last Monday night. Four squadrons of German Gothers came over and did the dirty owrk. It is thot they got lost in a fog and were going to return our way, if they had I suppose they would have tried to put us off the map. We sent up a dozen or more extra planes for patrol duty and I thot it would be my first chance to get into a real battle above the clouds. I had gotten permission from the French commander to go up. But later he changed his mind, as it would all be night work and they wanted all veterans for that. So I was turned down. But the Germans didn't come our way, so there was no exictement after all. If there had been I believe they would have let me go up even tho it was all night work.

You have no idea how well those candles came in that you sent in your box. We get a lot of use out of them.

First we use the candle and as the tallow melts we save that and mold it over again, so you see about how much is wasted. We have learned many tricks since being over here, and I don't know whether I will be able to see anybody waste a crumb and not notice it after the war or not.

France is a mighty pretty country and the most peaceable and peace loving people you ever saw. I can't figure out why the Germans ever wanted to pick on a little country like France. But I hope after the war there isn't a dutchman left. I have certainly gotten to hate even the word German, and when I see and hear what they are doing all the time it just makes me boil. The people in America have not the slightest idea what it is over here. Reading the papers and talking isn't even a scratch to the real thing. You might think you understand what war is but you don't. The only way you can realize it is to be in it and have shells bursting on all sides and killing your comrades all around, and hear dead groaning and the blood and pieces of bodies at your feet. Then's when you really see what war is. The poor infantry gets it, and there isn't a man in it but what is a real hero.

War isn't what it used to be. It has gotten to a science now of which side can get the best motives of killing the other army the fastest and use the deadliest weapons.

I certainly feel quite honored to think I am one of Uncle Sam's boys, to help put an end to the dirty dutch.

I am flying all the time now and am enjoying all my work very much. The sky is always dotted with planes and one can look up most any time and in any direction and see a machine. When it is too dark to see them, they can usually be heard over head.

You asked me in your letter if I suggest anything for the Y. M. C. A. to make for the soldiers Well I can't think of anything special. They always are tickled with everything they get, and what ever it happens to be. They are so glad to get it, that it always seems as tho it was the thing they wanted most. And as for the knitted socks you speak of, I haven't heard anyone say they were clumsy. I know I certainly liked the pair I wore out and thot they were fine.

Much love to all
TOM L. DAWSON.

RIVER MEN IN CLOSE CALL

(International News Service)

LEXINGTON, KY., MARCH 9—Thirty members of the crew and the captain of an Ohio river steamer loaded with whisky and general merchandise, had a close call from death today when the boat struck a submerged barge near Ashland, Ky.

The captain and crew of the steamer clung to the upper deck for several hours before rescuers reached them. The total loss was $200,000.

HOLLAND'S BLUE BLOODS GO FAR TO REACH JAVA

HAMMOND, IND., MARCH 9—Some of Holland's bluest blood passed thru here in the persons of the newly appointed administrators of the island of Java and their wives, children and retinues of officials.

The war was responsible for sending the delegation over this route from Holland instead of east thru Asia. It was the first time in history that this roundabout route was used.

DAYTON For President William Howard Taft has been invited to speak at the Dayton Unitarians' meeting May 7.

MARION BOY IS DEAD IN FRANCE

MARION, O., MARCH 9—Twenty-year-old Clare Harlen Wise, who enlisted in the aviation corps a year ago and was sent to Texas, then to France several months ago, was killed in an automobile accident Feb. 25, according to a message received today by his father Alvin S. Wise. Wise was Marion's first lad to give up his life in the cause of freedom.

ALL IS LOVELY

Rumania and the Bolsheviki government have long been at loggerhead. The Petrograd government accused the Rumanian of giving aid to the counter revolutionaries in southern Russia.

GOVT. HAS NO RIGHT TO TAKE SWIFT'S PAPERS

(International News Service)

CHICAGO, MARCH 9—The United States government has no right to seize the papers in the vault of Henry Veeder, attorney for Swift and Company, and must return the documents already seized, the district court of appeals ruled today.

HUSTON IS CHAMP

DETROIT MICH., MAR. 9.—Corwin Huston, of Detroit, is the national amateur class A billiard champ today, following his victory over Charles Heldon, of Dowgiac, Mich, 300 to 294.

99.6% Perfect is the Service Records' Verdict on the 6600 Maxwell trucks now in use

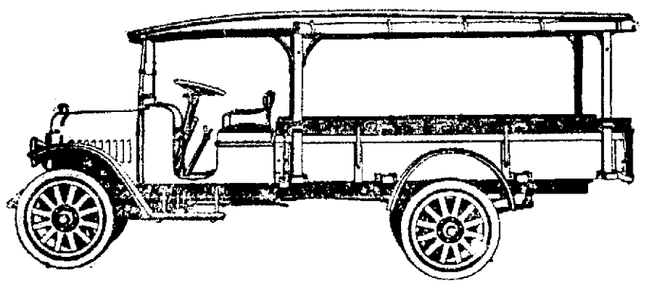

MAXWELL TRUCK

99.6% is a figure that no vehicle of the day has surpassed.

It is based on what the 6600 Maxwell trucks have done.

Think what it means—6600 trucks all identically alike (except the bodies) travelling over every known kind of road in and about 500 cities, used in every climate where the American flag flies, every altitude, and driven by 6600 different drivers—who have 6600 different ideas on how to drive a truck

And yet of all this number the service records show 99.6% perfect.

Quantity production has brought the price down within the reach of everyone—$400 less than any other truck of similar capacity in the world.

$1085, chassis only, f. o. b. Detroit. Electric lights. Electric generator. Worm drive 10-foot loading space. 2500 pounds.

Warner C. Lowe

Bell 713 Citizens 713-A

Announcing

THE NASH SIX

PERFECTED VALVE-IN-HEAD MOTOR

THE NASH SIX

$1295

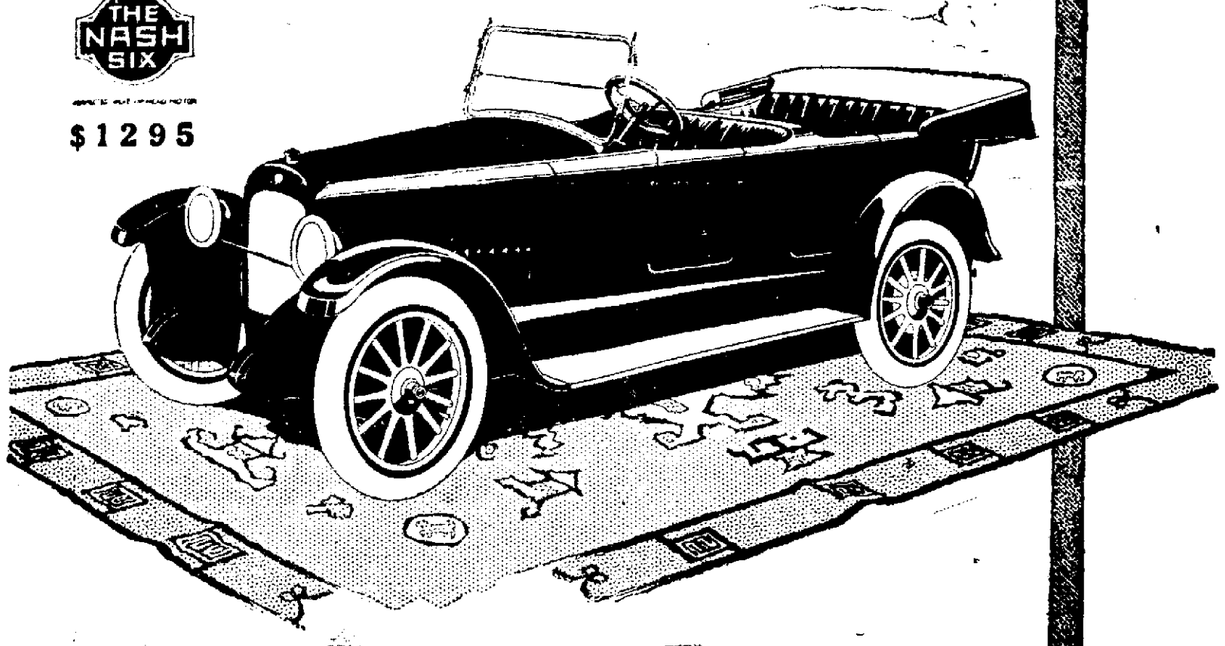

It's Here—the New Nash Car

THIS is the Nash Six, the car with the perfected valve-in-head motor; the car that embodies the 25 years' manufacturing experience of C. W. Nash.

No car has ever been given a more enthusiastic reception wherever shown.

And here it is.

In simple truth it is a fine car.

The perfected six cylinder valve-in-head power plant develops unusual power.

And the body—real beauty there—handsome and graceful. A double cowl, air-line design. Finished in Nash blue. Low-hung on a sturdy chassis. The wheelbase is 121 inches.

It's Nash designed, built 93 per cent complete in Nash shops, and the price moderate—$1,295.

The unusual pressure brought to bear upon the manufacturing facilities of this company by our Government for Nash Quad trucks, the unusual labor conditions, and delay in securing the special machinery for the manufacture of the Nash Six, ordered many months ago, is handicapping our production.

The remarkable enthusiasm aroused by this car would have produced an oversold condition even under normal circumstances. Now this is particularly true in view of the extremely abnormal conditions which have arisen since the original production plans on this model were made.

You can see a sample car now. It is only fair to be absolutely frank and say that it is advisable for you who wish to receive one of the early allotments of these cars, to call and inspect it as soon as possible—making reservation for delivery as soon as delivery can be made to you.

Orders naturally will be filled strictly in order received.

Nash Model 671 is a big, roomy, 7-passenger car. It has been refined and improved by Nash Motors and is now giving excellent service in the hands of thousands of owners. We are now in regular production on this car, and deliveries can be make with reasonable promptness.

Five passenger touring	$1,295
Four passenger roadster	1,295
Sedan	1,985
Nash Model 671	1,465

F. O. B. Kenosha

THE NASH MOTORS COMPANY
KENOSHA, WISCONSIN

Manufacturers of Passenger Cars and Trucks, including the NASH QUAD

NASH MOTORS
VALUE CARS AT VOLUME PRICES

The Bevington Motor Car Co.

Tires and Accessories
Service and Storage

(Successors to the Crowther's Auto Sales Co.)

Phones: Bell 655; Citizen's 827
226 West Main Street

DODGE BROTHERS, MITCHELL and NASH MOTOR CARS, REPUBLIC TRUCKS

INTOLERANCE

Society

Call Bell 205; Citz. 550

At Camp Shelby.

Samuel Jones, son of Mrs. Cora Jones, of North Fifteenth street, who enlisted two weeks ago Saturday at Columbus in the Field Artillery is now stationed at Camp Shelby, Hattesburg, Mississippi.

Roscoe Woman's Club Meets.

The Roscoe Woman's club will meet Monday afternoon at the home of Mrs. George Hill, on McClain avenue.

Woman's Club Meets.

The Woman's club will hold their regular meeting at the Public library, Monday afternoon at two o'clock

Historical Club Meets.

The regular meeting of the Historical club will be held Monday afternoon at the Public library

Chautauqua Circle Meets.

Mrs. Jesse Rice will be hostess at a meeting of the Chautauqua Circle Monday evening, at her home on North Sixth street.

Get your Wall Paper Cleaner early, a shortage is predicted. Ten cents per can, while it lasts at Fleming's Wall Paper Store.

At West Lafayette.

Mrs. Odessa Sprague and daughter, Miss Edna Sprague of East Main street, are spending the week end as the guests of Mrs. Edward McAllister, of West Lafayette.

To Mt. Vernon.

Miss Bess Denney of North Fourth street, and Miss Edna Farquhar, of North Fifth street, are the guests of Mr. and Mrs. Clifford B. Shaw, of Mt. Vernon

Dinner Party.

Mrs. Jesse Boal, of Conesville, pleasantly entertained at dinner Thursday the following: Mr. and Mrs. George Boal, Mr. and Mrs. Ray Ervine, Mrs. William Brown and Mrs. Emma Swigert.

Reed-Bender Wedding.

Erva Reed, of Helmick and Miss Georgia Bender, of Clark, were united in marriage, Saturday evening, by Rev. A. R. Reed, at the parsonage on South Lawn avenue. Both young people are well known and have the hearty wishes of their many friends.

Here From Freeport.

Prof. E. R. Guthrie, of Freeport, is spending the week end with his wife, at her father's home, W. H. Conrad, on Orchard street.

For Electrical Work of all kinds call C. A. Brode, Geidel Building.

Visiting Relatives.

J. J. Read, son of Rev. and Mrs. A. R. Read, of South Lawn avenue, who is home on a furlough from Montgomery, Ala., is visiting his sister, Mrs. H. H. Priest of Columbus and from there will go to Gore where he will visit his other sister, Mrs. Edna Schall. Monday he will visit his grandfather, J. R. Steitz, at McArthur, returning Tuesday to Montgomery, Ala

Meeting at Mohawk.

The Woman's Missionary society of Mohawk met Friday afternoon at the home of Mrs. James Frederick. Devotionals were conducted by Mrs. M. G. Meade. After the business a literary program was given as follows:

Paper . . . . . "Woman in Black"
Solo . . . . . Mrs. Louise Foster
Duet . . . . . .
Mrs. L. Cullison and Mrs. Walter Given
Remarks . . . . . Rev. Bonhert

Delicious refreshments were served by the hostess.

Bumgardner Party.

A delightful party was held at the Bumgardner home on East Main street, honoring Russell Bumgardner, who leaves soon for Florida. The following enjoyed the affair: William Thompson, of Pittsburg, Roy Clark, of Cincinnati, Jacob Gross of Conesville, Paul and Charlie Sondles of Roscoe, Ross Maple of Isleta, Joe Jones and family, of Canton, Jone, Jake and James Michel, Charlie Hall, and Wright Ramsey of West Lafayette. Delicious refreshments were served by the host assisted by Cadis White and Floyd Catshall. Beautiful music was enjoyed by all

Mother's Jewels Meeting.

An interesting meeting of the Mothers' Jewels of Grace M. E. Church was held Saturday afternoon in the church parlors in connection with the annual mite box opening. The program consisted of recitations by Harry Poppe, Alice and Francis Mowery, and Edmund, Robert, and Frank Games, a song by Misses Phyllis Robertson, Mary Miller, Dorothy Barnes, Eleanor McKee and Olive Courtright; and the singing of "Keep the Home Fires Burning" by Max Clemens.

Mrs. Jesse Robertson and Miss Gertrude Miller are in charge of the Mothers' Jewels. They were assisted in serving refreshments to the little members by Mrs. H. E. Cox and Mrs. Joseph Wright

SORE THROAT
or Tonsilitis—gargle with warm, salt water then apply—
Keep a Little Body-Guard in Your Home
VICKS VAPORUB

Ransom's
The Store of Careful Service

Spring's on the Way---We're Ready! Are You?

Making Your Spring Dress?

You who would prefer making your own **Spring Silk Dresses**, will find easy choosing here now from the new line just assembled, which includes:

Plain Taffeta Silks in all the wanted shades, one yard wide and priced at **$1.50 and $1.65 yard.**

Pleasing Foulards in polka dot and other printed designs on grounds of navy, green, gray, copen and black. Priced at **$1.50, $1.75 and $2.00 yard.**

40-inch Crepe de Chine in a great variety of shades, **$1.50 yard.**

Fancy Taffeta Silks in stripes and plaids, big variety of color combinations, yard wide at **$1.50, $1.75 and $2 yard.**

Shantung Silks in natural color, shown in two different weaves, very fashionable and priced at **$1.25 yard.**

Silk and Cotton Crepe de Chine, yard wide, beautiful quality in all good shades, splendid value at **50c yard.**

Use Pictorial Review Patterns

"Welcome, Spring!" is the Cry of the New Coats and Dresses

Even the garments themselves welcome the coming of Spring—

So anxious are they to get out in the sunshine. Take for instance **these coats:**

A Rookie "Printzess" model of sturdy gabardine, high waist effect, belt across front, half lined at **$26.50.**

Or this Homespun model, full belted, raglan sleeve, inverted plait in back, in tan or gray. A splendid motor coat and priced **$18.**

Other models in all wanted colors, at

$15, $16.75, $17.50 and Up

The New Dresses Are Charming

Fresh and new and breathing of Spring in all their pleasing little innovations—

Striking models in both plain and fancy weaves, and all very, very reasonably priced.

Women's and Misses' Spring Suits in Attractive Models at $16.75 to $50

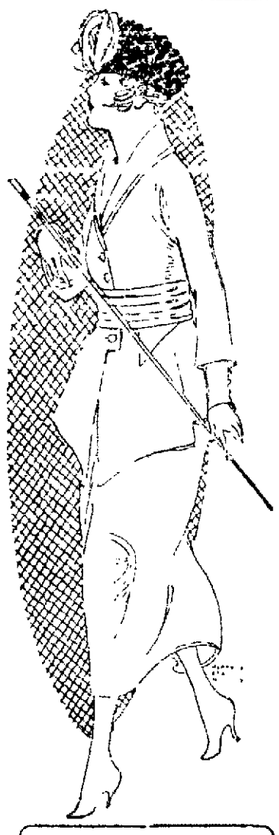

This is not one of those Springs when one fabric, or two or three, seem to be the only ones a fashionable woman or Miss will wear.

For the newly-come Suits this season are of serge, tricotine, wool jersey, gabardine, men's wear, homespun, satin, taffeta, hair lines, etc.—truly a great variety of cloths.

The styles, too, vary from the much flared, ripple coats to almost straight lines suits of "nun-like" simplicity. Alomts all have the close, narrow shoulder effect, tight sleeves and skirts that show a narrowing, cloth-conserving tendency.

A Navy Serge model, flare jacket, persian silk lining, white pique vest and button trimmed, is priced $27.50.

A Norfolk model of sand colored poplin, fancy silk lined, strap trimmed, white silk collar, is priced $24.50.

A Copen Serge model, jacket plaited below the belt, fancy silk lining, is priced only $16.75.

A "Printzess" Trench model, of Sammy colored Poiret twill, military pockets on coat and skirt, leather belt and with a lining guaranteed for two season's wear, is priced $42.50.

A Gray Poplin model, with long roll lapels, smoke pearl button trimming on front and silk cord and tassel trimming in back, flare model, fancy silk lining and silk collar, is priced 28.50.

A Navy Serge model, wide square lapels, gray silk vestee and collar, flare model, is priced $32.50.

A "Printzess" model of navy serge, long lapels with embroidered white broadcloth collar, is priced $39.50.

A Tan Gabardine model, flare coat, black Sam Browne belt, patch military pockets, is priced $37.50.

Buy Now for Easter Sunday!

Warner's Rust Proof Corsets $1.25 to $5

Your health and comfort may depend upon your having the correct corset—and we are sure the fit of your gown does—

And if we did not know that **"Warner's" Corsets** were the **right** kind, we would not suggest these:

A new **topless model** with **elastic band,** affording the wearer extreme freedom is ready in women's and Misses sizes—

Plain material $1.25.
Brocaded $2 and $2.50.
Choose Pink or White!

Other white and pink models in all styles—**$3.50.**

Consult Mrs. Waddell now and arrange for a scientific fitting.

No extra charge!

Our Enlarged Infants' Section

is receiving the splendid support and endorsement it deserves—

For mothers know they can find here all those winsome little things so necessary for baby's comfort and appearance—

The daintiest of **Bootees, Sacques, Hoods, Sweaters, Dresses, Coats,** etc., are shown—

As well as complete lines of **Hosiery and Underwear** of all weights and qualities.

Also **Novelties** of all kinds. **Popular prices prevail!**

Have You Seen the Tailored Neckwear?

Stunning effects, fashioned of **satin, silk and pique** in **white and stylish colors**—

Plain, plaid and polka dot patterns.

Collars 50c to $1.00.
Sets 50c to $1.00.

Smart "Opera" Waists

have just taken their places among many other fresh Spring styles, prominent among which are:

Plaid voile, embroidered voile and embroidered needle-point models, some with plain hemstitched, others with filet lace edged collars. All sizes at **$3.50, $4 and $4.50.**

Another pretty **"Opera"** model is made with silk striped voile reveres in colors—the waist itself being of fine white voile. A very smart tailored style **$3.50.**

Also **seven styles of Washable Silk,** come in **white, maise, flesh and black,**

Specially Priced at $2.45

The picture shows one of our new "Welworth" Blouses **$2**

Perrin's Kid Gloves $2.75

Real French Kid quality to wear with your Spring Suit.

All sizes from 6 to 7½,

Soft, delicate and charming, and priced at **$2.75.**

Also **"Niagara" Silk Gloves** at **75c, 85c, $1.00, $1.25, $1.50.**

Jashionette Invisible HAIR NETS

are all that their name implies—For they are truly "fashion nets" and absolutely invisible—

And they serve their purpose so well! Keeping all the stray locks in their places, regardless of March winds—

Light, medium and dark brown, also black, at—

2 for 25c!

Gray ones, 25c each.

New Percales 25c Yd.

A large table of new designs in light and dark effects, one yard wide and of sturdy wearable quality. **25c yard.**

The Ransom D. G. Co.
Coshocton's Busiest, Best Store

New Stationery at 50c

A variety of styles in **white, pink, blue,** lavender and buff. Prettily boxed, at **50c.**
Correspondence cards also, at 50c.

W. R. C. Meeting.

The members of the W. R. C. met Friday afternoon in the G. A. R. hall. A very pleasant time was enjoyed, the hours being spent in knitting. In the evening a delicious supper was served.

The next meeting will be held March 22nd

Visiting Parents.

Mrs. R. W. Bridges of route 1 is visiting her parents, Mr. and Mrs. Nate Kinner of West Lafayette.

Ladies Aid Meeting.

The Ladies' Aid society of Prairie Chapel met Thursday afternoon at the home of Mrs. James B. Richardson, route 7. Following the program a social time was enjoyed and delicious refreshments were served. Those present were: Mrs. Sam Hamilton, Mrs. Joseph Randles, Mrs. James Clark and daughter, Frances, Mrs. William Mowery, Mrs. Lewis Neldon, Mrs. Ben Layman, Mrs. Walco Neldon, Mrs. William Richards, Mrs. Chester Johnson, Mrs. Charles Fortune, Mrs. Julia Shaw, Mrs. Floyd Stillenbarger, Mrs. Thomas Burrell, Mrs. A. D. Clark, Mrs. Carl Hull, Mrs. Clinton Ward, Mrs. Taylor Crouse, Mrs. Sarah Marshall, Mrs. Richard Dewitt, Mrs. Ray Dennis, Mrs. Fay McCullough, Mr. and Mrs. Frank Vaxaell, Mrs. Algenia Clark, Kate Turner, Imogene Stillenberger, Virginia Ward, Ina Ward, Kenneth Dennis, [illegible] and Lou. Dalang

Visiting Friends

Bernard McKenna of Cleveland, spent the past week as the guest of Miss Helen Kinner of West Lafayette.

Home Guards Meet.

The members of the Home Guard met Saturday afternoon at the home of Miss Marjorie Lear on Six street. Plans were made for a Penny social to be held at the M. E. Church, Saturday afternoon March 16th

Those present were: Misses Charlotte Lear, Mildred Tish, Thyra Wells, Violet Williams, Frances Ort, Ruth Leavengood, Rhea Davies, Mrs. Mc Caskey and Miss Cora Trovinger

Dinner Party.

Mr. and Mrs. Clarence Fox very delightfully entertained at dinner Friday evening, at their home in Canal Lewisville, honoring Mr. and Mrs. Cole Mullet, who leave soon for their new home in Canada. The guests were Mr. and Mrs. Sherry Clerk, Mr. and Mrs. Charles Mullet, Miss Edith Clark, Mrs. Ruth Anne Fox, Russell Bower, Paul Clark, and Fred Muller

Birthday Party

Mrs. Mary Jane Milligan, of South Ninth street, entertained a few of her friends in honor of her eighth birthday. The hours from 4 to 6 were spent in social and games. Delicious refreshments were served to the following: Misses Ruth Miller, Grace Wolf, Bernice Allen, Lorene McCullough, Estoline Schlich, Hesenth Waters, Eleanor and Florence Hawkins, Corrine Ross, Eleanor Spence, Evelyn Lockard, Alice and Lou Mueller

Miss Helen Kinner of West Lafayette and Bernard Mkenna of Cleveland, spent Tuesday at the home of James Babcock of Isleta.

Billy Sunday Begins Evangelistic Campaign in Chicago Sunday

[illegible] New York [illegible] Billy Sunday, [illegible] the Devil and the Pa[illegible] [illegible] Bible [illegible] all the ad[illegible] [illegible] came to the [illegible] Father Deal [illegible] been [illegible] [illegible] campaign [illegible] [illegible] arrived at [illegible] Union Station. Good [illegible] [illegible] as he drove [illegible] [illegible] hotel

[illegible] the opening meeting of [illegible] campaign tomorrow [illegible] be the largest gathering of its kind ever held in the Middle West. Preparations for the Sunday meeting have been under way for months and the result will be, it is believed, one of the most successful meetings the ebullient evangelist has held

"Bill Sunday" at Sunday's Chicago meeting is going to outnumber the people who came forward in New York if it is possible for those who have been active in the preliminary campaign to make them so. Prayer meetings have been held in all part of the city for weeks, and a large [illegible] of personal workers has been organized for active work during the revival.

Because of the connection with Chicago in his baseball day and the fact he has changed from a sinner to an evangelist, here Chicago takes a personal interest in Sunday, and he returns the interest in kind. Sunday was converted at the Pacific Garden Mission here, and has announced he will give all the money that would come to him as a result of the Chicago campaign to that institution.

The tabernacle in which the Sunday meetings will be held will seat more than 15,000 people, and has been erected at a cost of $65,000. It will be heated by old fashioned stoves and is equipped with a dressing-room, where the strenuous evangelist may take a shower bath and rundown after his labor in the pulpit

Marvel Wonder Worker Soap Paste

is the Economical Farm Hand for SPRING cleaning

for the hands, glass—removes instantly all dirt, grit and grease, and does not irritate the skin and is really a MARVEL!
5 pound cans $1.00.
5 pound cans (in 50 can lots) 75c a 5 pound can.

Send 50 cents, money order, stamps, or coin for a 2 pound can and be convinced of the qualities of the Marvel Wonder-Worker Soap Paste.

Ask about other Marvel Products—Toilet Requisities for the Home

MARVEL SPECIALTIES CO.
Miss Pauline L. Diver, Owner,
22 North William Street,
New York City, N. Y.
Reference: Morristown Trust Company, Morristown, N. J.

The Coshocton Tribune and Times-Age

Entered as second class mail matter at the Postoffice at Coshocton, O., under the Act of March 3, 1879.

Published evenings and Sunday Morning by The Tribune Company.

Members if the Audit Bureau of Circulation and the Ohio Select List of Daily Newspapers.

The Tribune and Times-Age has the exclusive franchise in this territory for The International News Service and maintains its own private leased wire.

Eastern Representative—Robert E. Ward, 225 Fifth Ave., New York.

Western Representative—Robert E. Ward, 5 South Wabash Ave., Chicago.

SUBSCRIPTION RATES

By carrier, a week .....12c By mail, a month.....35c
By carrier, a year.....$6.00 By mail, six months.....$1.75
By mail, one year.....$3.50

All mail subscriptions are payable in advance and paper stops on expiration. This is to comply with postoffice ruling and there will be no deviation therefrom.

Communications must be signed by the authors, written on one side of the paper only, and shall not be in excess of 400 words. The paper reserves the right to reject such communications as it sees fit.

The paper is not responsible for any unsolicited manuscript which is not plainly marked with the name and address of the sender and accompanied by sufficient postage for return.

The circulation figures of The Tribune and Times-Age are subject to verification by the Audit Bureau of Circulations, of which the paper is a charter member.

THE END OF A LONG FIGHT IS NEARING

When seasoned politicians scent a landslide they throw up their hands and quit. There's no stopping it. The only thing to do is to get out of the road. All previous calculations are forgotten and the prophets wish they had never spoken.

The vote in state legislatures, north, south, east and west, on the ratification of the federal Prohibition amendment looks like a landslide. They're all doing it. Not only does state after state ratify, but the surprising feature is the size of the majority favorable to prohibition.

Seven state legislatures to date have signified their approval of the federal amendment. Here they are:

Mississippi, 121 for ratification; 8 against.
Virginia, 114 for ratification; 21 against.
Kentucky, 94 for ratification; 16 against.
South Carolina, 94 for ratification; 35 against.
North Dakota, 109 for ratification; 12 against.
Maryland, 76 for ratification; 43 against.
Montana, 112 for ratification; 10 against.

It will be noted that the total vote for ratification in these seven state legislatures was 720, while those opposed numbered only 145, NEARLY FIVE TO ONE IN FAVOR OF PROHIBITION.

There is no use for the liquor interests to attempt to explain away or belittle the significance of these figures. The fate of the open saloon in this country is sealed. Back of the legislatures stand THE PEOPLE and there is no mistaking their will.

Could the actual will of the people of this country on the liquor issue have been embodied in law ten years ago there is no doubt what the verdict would have been. But so strong is entrenched wrong; so all-powerful with state and federal legislatures are the great special interests that the popular will can long be defied.

But time tells. Inch by inch, vote by vote, precinct by precinct, the anti-liquor tide has been rolling in. Measured by weeks and months the time has seemed long. But looking back there has been a rapid and tremendous change in sentiment on the part of the people within the memory of men still young.

And now has come the day of final accounting. Politicians are anxiously speculating on the outcome of the presidential vote of 1920, but no experienced politician is today speculating on the fate of the liquor traffic. One and all they will tell you that booze is doomed in America.

It is true that with the downfall of the traffic many social adjustments will have to be made. The dying struggles of this great special interest will cause upheavals here and there. But there is no longer any question in any man's mind that the death throes of the liquor traffic are now upon it.

In a few great strongholds in the East King Alcohol is still capable of putting up a fight. But even in the East the sober judgment of the masses is favorable to the federal amendment. Only the final skirmishes of the fifty-year battle remain to be fought. About their outcome there can be no doubt.

TEN YEARS AGO TODAY

Many good speeches were made and many Clowville lots were subscribed for at the monster mass meeting held last night which enthused citizens of Coshocton.

Tomorrow will be known as boosters' day in Coshocton when local citizens will put their shoulders to the wheel and boost the coming Clow plant.

The Knights of Pythias lodge leads in the lot sales and are making the other lodges jealous.

Solomon Arnold, aged 70, of Bethlehem township committed suicide by hanging himself with a rope in his outhouse at Magnetic Spring.

Many of the Coshocton factories will close tomorrow to help boost for Greater Coshocton.

A daughter was born to Mr. and Mrs. James Lanham, of Conesville, yesterday.

George Senff was said to be the champion lot seller for the new Clow addition.

Born to Mr. and Mrs. William Moore at the fair grounds a baby girl.

The third degree was conferred upon Frank Wright and Frank Teale at the regular meeting of the Odd Fellows Monday evening.

S. B. McCormick, of Keene, is recuperating at Magnetic Spring.

Rats : : : : : : : BY WALT MASON

In world conserve the food supply, and have enough of corn and rye and wheat and oats and oat-cake bread, to keep the fighting people fed, we'll have to arm ourselves with slats, or other tools, and bat the rats. We hear the housewives, in our haste, how they must shun the sin of waste; we hand out language stern and wise, about our vast food supplies; and busy rats beneath the bins, for food we don't care a darn. They spoil more grain, each passing day than many ships could bear away. Let's buy a million Maltese cats, and sic them on the wasteful rats. We're talking now of eating less—a fine decision, I confess; but all economies are fakes, and give a wise man inward aches, so long as rodents are allowed to swagger around, a nasty crowd, and chew the grain and gnaw the meat, and spoil whatever they can't eat. Oh, let us start a big campaign against these wasters of the grain. While they survive, the vermin punk, our talk of conservation's bunk. While cribs and bins are full of rats, we're merely talking thru our hats.

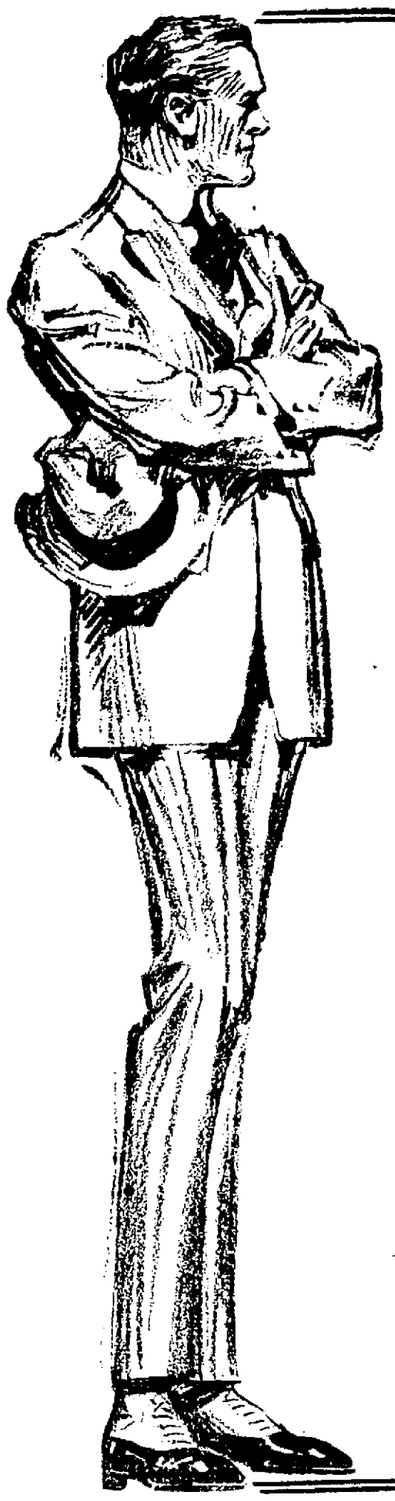

Stylish New Spring Suits
Await Your Selection

WE invite your inspection of the new styles and patterns. It will pay you to come—it's a treat to look over such a large and well assorted array of suits. The early choosers will reap double benefit this season for the early showings are the product of contracts placed months ago.

Later the values will not be so good—
Neither will the selections be so large

You young fellows, who are interested in style, will appreciate the swaggerness of the new double breasted and single breasted military models. The shades are rich browns, greys and greens—

$11.98, $15, $18, $20

THE
BUCKEYE
"Always Busy"

The Jollier

American women feed weeds to pet poodles while the German Fraulein feeds the pet poodle to a sausage machine.

Until this condition is reconciled in America we may as well expect to go on feeding good men to the Krupps.

Before Kaiser Bill goes into the business of restoring thrones he should nail down his own.

If the kaiser should consult a fortune-teller he would probably be told that a brown skinned fellow is about to enter into his life.

Sometimes a fellow thinks he is ambitious, when as a matter of fact he is merely dissatisfied.

"Ten hens to the farm and 100 eggs to the hen," is the new slogan for the farmers. Next thing is to teach the hens the slogan.

Many a cellmade man would probably turn out a different product if he had the job to do over.

Charity is a fine thing, but it don't mean buying someone a home when you have none for your family.

A man may be an arrant hypocrite without being a church member.

Sometimes a man's piety is superinduced by a disordered liver.

A man who speaks disrepectfully of his wife to others needs a little watching along other lines.

A self-centered man is one who expects everything to revolve about him.

"Hush, little thrift stamp, don't you cry!
You'll be a war stamp, by and by."

Dentistry
Announcement

I wish to announce to the people of Coshocton and vicinity that I shall resume the practice of Dentistry in the Frew Bldg., northeast corner Main and Fifth Sts., on or about March 20. Have taken postgraduate work in Prosthodontia (crown and bridge and plate-work) Prophylaxis and Exodontia (painless extracting) and am prepared to render high class services in these branches of dentistry. You need my services. I need your patronage.

Dr. W. V. Gertler
DENTIST

PEOPLE'S FORUM

PATRIOTISM AND THE STUDY OF GERMAN

Editor The Tribune:

Following is an article on the teaching of German in the schools which I think your readers should have. It appeared in a recent issue of The New Republic.

J. F. Meek.

(Note: The following letter was writen by Mr. P. P. Claxton, United States Commissioner of Education, in response to an inquiry as to the advisability of the further continuance of the teaching of German in high schools and colleges.)

I do not think our present relations with the German empire should affect in any way the policy of the schools in the United States in regard to teaching the German language.

The United States is now at war with the imperial government of Germany and not with the German language or literature. The President has tried to make it plain to all the people that we are not at war with the people of Germany as a people, and that we have in our hearts no hatred or bitterness toward them. When the war is over we expect to be friends and our commercial and political relations will be re-established. Indeed we shall probably have much more intercourse with the German people than ever before, as we shall have with most of the nations of the world. The great German republic may become one of the leading nations for the preservation of the peace of the world. For practical, industrial and commercial purposes we shall need a knowledge of the German language more than we have needed it in the past. We should remember also that there are many millions of German speaking people outside of Germany, and the number of such persons will probably increase rapidly after the war regardless of the way in which the war may end. Some years ago we were at war with Spain. And more recently we were almost at war with Mexico whose people speak the Spanish language. The need of a knowledge of the Spanish language for commercial and industrial uses has been greatly increased.

The culture value of the German language and literature and the writings of Lessing, Goethe, Schiller, and a host of other poets and of novelists, historians and essayists remain the same as they were before the war, and it is too great for us to lose out of our life, national and individual. The value of the scientific and technical writings of the German people will no doubt continue to increase. To rob ourselves of the ability to profit by them would be very foolish. The kinship between the English and the German languages is the same as it was before the war and the value of a knowledge of the history and philology of the German language for an understanding of English remains the same.

Last of all, we cannot as a people afford to put ourselves in the attitude of regarding as evil everything about any people with whom we may happen to be at war. We cannot afford to assume this attitude toward the German people simply because they happen now to be under the control of an autocratic militaristic government with purposes and aims that have brought us into conflict with it. The fewer hatreds and antagonisms that get themselves embodied in institutions and policies the better it will be for us when the days of peace return. We can easily see how this has been true of our times of war with England, Mexico and Spain, and among ourselves.

I sincerely hope that school officers and teachers everywhere will take the broad and sane view of this subject. To do so can, I believe in no way be interpreted as a lack of loyalty to the United States, nor can failure to do so in any way strengthen our position in the war or enable us to bring it to a successful end more quickly.

(Signed) P. P. Claxton.

MARRIAGE LICENSES

Alton E. Jones, 27, Camp Sheridan, Ala., soldier; Leola Spragne, 20, Coshocton, clerk. Rev. A. B. Williams.

Ervy Reed, 21, Helmick, farmer; Georgia Bender, 22, Clark township. Rev. William Hunt.

THEATRES

"THE GREAT NICOLA."

While illusions, magic and mystery are the paramount features of The Great Nicola's performance, the program is not exclusively devoted to this form of entertainment, for he is ably supported by a number of high-class American and European artists who present one of the finest olios of novelties one would wish to see.

Nicola has a large staff of illusion experts, skilled mechanicians, electricians and property men, all of these indispensable auxiliaries to ensure the results attained.

During his forthcoming visit here Monday and Tuesday nights at the 6th St. Theatre, Nicola will present for the first time in Coshocton his magical melodramas, a conception entirely original with himself, that creates a furore wherever seen, and which are changed nightly.

AMSTERDAM, MAR. 9.—A treaty of peace has been effected between Rumania and Russia according to information received here today.

Belvedere Club Minstrels

Monday **MYSTIC** Tuesday

FEATURES OF THE BIG HOME TALENT MINSTRELS

Black Face Comedians
Carl Berlean Virgil White
David Morrison Stanley Smith

THE ONE BIG HIT
BELVEDERE QUARTETTE

CHICK IN SOUP
Novelty Act

BALLAD SOLOISTS
Jack Berlean Wm. Rowley

BERLEAN & WHITE
Black Face Comedy Team

GRAND PATRIOTIC FINALE

Thos. H. Ince Presents
Charles Ray in "His Mother's Boy"
A picturization of Rupert Hugh's Story
"WHEN LIFE IS MARKED DOWN."
A Corking good story of "making good." The youthful vigor of this young star, his thrilling adventures, the tingling heart interest, make it one of the greatest pictures ever screened.
PICTURE MATINEES DAILY

The Greatest Picture in Coshocton "Intolerance" Wednesday and Thursday .....

CASAULTY

(Continued From Page 1)

the game we are now trying to play."

(International News Service)

WASHINGTON, MAR. 9.—The possibility of the American public being kept in ignorance of casualties among the soldiers of General Pershing's army passed this afternoon when the war department gave out the long list that accumulated while the department and the public information committee were in dispute over what should be published. No comment accompanied the list as to what adjustment of the dispute had been effected.

When the list appeared it was discovered that the addresses of next of kin were omitted, but no one would say what would be the final decision in this respect. It was intimated that President Wilson would personally act on this perplexing phase of the situation brought about by General Pershing's request for the suppression of addresses on the ground that the publication of them would aid the enemy.

The list of casualties contained the following

Killed in action 3.
Killed by enemy gas 2
Killed in automobile accident 1
Killed in aeroplane accident 1
Severely wounded 4.
Slightly wounded 20.
Died of natural causes 8

Killed in action—
Private William Stover
Private Tony Wroblewski.
First Lieutenant Louis J. Jordan.
Private John B. Ernest, died from enemy's gas.
Private John M. Young, died from enemy's gas.
Corporal Harlan C. Wise, died from automobile accident.
Cadet Lloyd Ludwig, died from aeroplane accident.
Private James E. Doucette, died pneumonia.
Private John E. Freeman, died meningitis.
Private George B. Collins, died emphyea.
Cook John E. Fowler, died pneumonia.
Private David J. Pugh, died pneumonia.
Private Alexander McAlinter, scarlet fever.
Private Frank A. Coyle, wounded severely.
Private Cyril R. Johns, wounded severely.
Corporal John J. Rohde, wounded slightly.
Private Barney E. Togue, wounded slightly.
Private Paul Skorropolisu, wounded slightly.
Corporal Frank Kiviatkowsi, slightly wounded.
Corporal Ray Hassett, slightly wounded.
Private Edward J. Farrell, slighty wounded.
Private Albert J. Carron, slightly wounded
Private Hugh W. Mellon, slightly wounded.
Private Ray Moore, slightly wounded
Private Antonio Yenco, slightly wounded.
Private Garfield L. Joslyn, slightly wounded.
Private Hugh I. Hunt, severely wounded.
Private Homer H. Milan, severely wounded.
Private Willie L. Pierce, severely wounded.
Private Ennis Lewis, slightly wounded.
Private Tourney F. Borroughs, slightly wounded.
Private Nicholas Daley, died, cardiac dislation.
Private Aleck Berry, died pneumonia
Corporal Barrett J. Rice, slightly wounded.
Private Herbert H. Stevens, slightly wounded.
Sergeant Benjamin S. Linsott, slightly wounded.
Private John Hurrell, slightly wounded
Corporal Morris Jasnow, slightly
First Lieutenant John N. Greene, slightly wounded

Buy your Wall Paper while the buying is good.—Fleming's Special Sale now going on. Fleming's Wall Paper Store.

(Continued From Page One)

SAMMIES

strapped to the backs of the soldiers.

The projectors were sighted when day dawned, but the German machine gun fire prevented the Americans from bringing them in until morning.

Details are forthcoming also about the heroic action of an American sentry woh routed a patrol of 30 Germans, killing a sergeant on Thursday morning. The sergeant's body was found in an American trench.

German wire cutters, who may have been trying to pave the way for another raid, came thru the entanglements, finding the trench empty

The American sentry, who was near by waited until five Germans were in the trench and then opened fire. The leader of the Germans fell, but the sentry continued shooting at the fleeing quartet. Snipers opened fire upon the other Germans standing by the barbed wire and it is certain that some were wounded as blood stains were found.

The enemy left behind a stretcher, four rifles, bombs, wire cutters, and some projectors.

March winds are drying up the mud on the American front.

It is reported that a German observation balloon was shot down in flames.

The men were thrilled by the sight of a sky battle between a French airman and a German. When last seen the German biplane was being driven down.

"DON'T PEEP," SAYS SIGN

(International News Service)

SHEBOYGAN, WIS., MARCH 9.—"Garden of Eden. For Men Only. Don't Peep. By Order of Chief Clerk."

This is the sign on the door of the Circuit Court room in which registered men are undergoing physical examinations.

—MOOSE DEFENDERS—

Wed. Eve. **DANCE** March 13th

LADIES 25c **MOOSE TEMPLE** GENTS 50c

WEAVER'S ORCHESTRA THE PROGRAMME UNIQUE

CINDERELLA MONDAY
Wm. Fox Presents
JUNE CAPRICE in *"PATSY"*
Don't miss seeing one of Coshocton's favorites in her best play to date

Tuesday-Wednesday—METRO
FRANCIS X. BUSHMAN
And BEVERLY BAYNE in a wonderplay of romance and adventure entitled
"Red, White and Blue Blood"

Thursday Only FOX Presents
GEORGE WALSH
In a thrilling story of U. S. in the war. A stirring patriotic drama
"The Pride of New York"

FRIDAY—MIRIAM COOPER in a Fox feature
SATURDAY—WM. RUSSELL in "NEW YORK LUCK."
Watch for "WAR BRIDES" coming soon.

This Week Display and Exhibition of the New Suits, Coats, Dresses, Skirts and Blouses

Thousands of Garments, Hundreds of Newest Styles, and Greatest Values

Coshocton's Greatest Spring and Easter Display of *Women's Wearing Apparel*

This store's style-and-quality leadership is more emphatically emphasized than ever before in our wonderful assortment of New Spring Suits, Coats and Dresses.

The Suit Store of Coshocton Maintains Its Supremacy

Spring Suits $15 to $35

Countless Styles in fine Serges, Poplins and Checks. Pleated, braid trimmed and smart ripple effect, in sizes for Women, Misses and Juniors, at **$15**

Youthful models of fine Gabardines, Poplins and Serges. Fifty new models at the price. In all the season's favorite shades, in all sizes for Women and Misses, at **$19.75**

Pretty Creations in Serges Poiret Twills, Velours and Silvertones in extremely smart tailored models. As well as Etons, Ripple Backs and other styles, at **$25**

Copies of imported models—Stunning Suits—of Tricotine, Poiret Twills, etc. The highest example of style, tailoring and value. Wonderful assortments, at **$35**

Charming New Spring Dresses at $12.50, $15, $18.50, $19.75

Expressing the utmost in style value and workmanship. Most interesting styles in Taffetas, Serges, Foulards, Crepe de Chine and Georgette combinations, also striped and plain Silks. Scores of the season's newest models, showing the new bolero effects, overdraped models vestees, etc. All the season's best shades are represented.

Large Assortment of the NEW SPRING COATS $12.50, $15, $19.75, $25 and up

Cleverly designed, faultlessly tailored coats for every use and purpose in every style, fabric and color that is new and fashionable for Spring wear. All the choicest materials in a wide range of colors, including Rookie, Army Blue, Pekin Blue, Sand Grey, Navy and Black. In sizes for Women and Misses, also stouts

Ready! The New Silverleaf SUITS and COATS

For Misses, Juniors and School Girls

The *"MISS TOMMY"*

A chic little suit designed exclusively by Helen Shufeldt for Silverleaf. "Miss Tommy" is not just an ordinary suit. Indeed not! It is an adaptation of the authentic uniform worn by the Black Watch Highlanders. There is a noticeable absence of brass buttons and cheapness, but an abundance of quiet, dignified simplicity.

If you have not had an opportunity of seeing the "Silverleaf" showing be sure to call in and inspect them. We have many numbers just as original and distinctive as "Miss Tommy."

THE NEW SKIRTS *are READY*

The Skirt promises to be sought for this Spring, and you will not doubt it when you see the new models in Wool Plaids, Serges, Poplins, Taffetas, Messaline and Baronet Satins. Startling assortments, all colors and sizes, at

$3.98, $5.00, $5.98 and up to ***$15***

All the New Shades in Women's Fine Fibre Silk Hose at 59c

With lisle re-enforced soles, heels and deep garter top. The color range includes Taupe, Gray, Russian Calf, Brown, White and Black. Exceptional values at ***59c***

The Best and Prettiest New Spring Blouses at $3.50

Scores of new models in Crepe de Chine in White, Flesh, Peach, Melon, Nile, French Blue and Maize. Smart plain tailored models as well as embroidered effects with new collars.

NEW LINES OF GIRLS' SILK DRESSES

WE SPECIALIZE IN LARGE SIZES FOR STOUT Women

GOLDENS "The Womens Store"

HEAD-QUARTERS FOR KAYSER'S GLOVES

KAYSER'S ITALIAN SILK VESTS AND BLOOMERS

CHILD'S TONGUE BECOMES COATED IF CONSTIPATED

Children love this "fruit laxative," and nothing else cleanses the tender stomach, liver and bowels so nicely.

A child simply will not stop playing to empty the bowels, and the result is, they become tightly clogged with waste, liver gets sluggish, stomach sours, then your little one becomes cross, half-sick, feverish, don't eat, sleep or act naturally, breath is bad, system full of cold, has sore throat, stomach-ache or diarrhoea. Listen Mother! See if tongue is coated then give a teaspoonful of "California Syrup of Figs," and in a few hours all the constipated waste, sour bile and undigested food passes out of the system, and you have a well, playful child again.

Millions of mothers give "California Syrup of Figs" because it is perfectly harmless; children love it, and it never fails to act on the stomach, liver and bowels.

Ask your druggist for a bottle of "California Syrup of Figs," which has full directions for babies, children of all ages and for grown-ups plainly printed on the bottle. Beware of counterfeits sold here. Get the genuine, made by "California Fig Syrup Company." Refuse any other kind with contempt.

WATER POWER TO AID COAL SUPPLY

WASHINGTON, MARCH 9—Congress is today preparing to harness the water power of America for war purposes.

That there may be no coal shortage and consequent closing of industries in the future the newly created committee on water power of the house of representatives is today rushing legislation to open up the water rights of the United States for development. It is the purpose of this committee to push the legislation thru both the house and the senate so that as much as possible of the water power of the country may be under development by next fall and the winter months will not find the demand for coal so great. Hearings have been set for March 18 for all water power legislation which any member of congress may have to offer. The hearings close on March 23.

BOSTON, MASS., MAR. 9.—There has been a serious change for the worse in the condition of George L. Von Myer, former secretary of the navy. Early today his physician, Henry Jackson, stated that Mr. Myer had been steadily failing for the past few days. His condition was very critical.

CLEAN COAL OR LOWER PRICES IS THE ORDER

WASHINGTON, MARCH 9—Inspection system to enforce the mining of clean coal was announced here today by the fuel administration. Bituminous coal, containing a large percentage of slate or other impurities showing lack of proportion will be condemned and sold for fifty cents a ton less than the fixed government prices for the mine. The inspection system will be operated by the district representative of the fuel administration in the various fields.

The order, which becomes effective Monday, provides that the district representatives shall report daily to Fuel Administrator Garfield the mines inspected, the condition of coal as loaded, methods being employed to prepare and clean the product, and whether in their judgment it is well prepared and merchantable.

GERMANS MAKING STRONG ATTACKS

LONDON, MARCH 9—German pressure has increased against the allied lines on the west Flanders' front during the past thirty-six hours, according to dispatches from France today.

This pressure has centered along the railway line running from Ypres to Staden, particularly south of the Houthoulst forest.

Both British and French troops have operated in that district, the Belgian army holding ground farther north.

Strong local attacks were reported in that sector by the British war office following an intense bombardment of the British line.

The attackers advanced supported by jets of liquid fire but the British lines held firm except at one isolated point. There the Germans succeeded in getting a foothold in a British trench. A counter attack was quickly organized and the Germans were hurled back, losing some of the ground they had originally held.

KILLED IN AIR ACCIDENT

HINSDALE, ILL., MARCH 9—Lieut. Leslie C. Chandler, of this city, was killed in an aeroplane accident at Kelly Field, San Antonio, Texas, at six o'clock last night, according to word received here today.

Henry Kuber with him, escaped with minor injuries.

ALLIANCE—Mines in southeastern Ohio produced less than half their normal tonnage during February, according to J. B. Zerbe, federal fuel administration representative.

W. Va. Farmer Says Write Him For Facts

Suffered for Seventeen Years With Rheumatism. Had Eczema, Knows How to Get Relief

TELLS HIS EXPERIENCE

"Anybody can tell by looking at me that I haven't eczema and I'm here to tell you that after suffering seventeen years with rheumatism and trying four different doctors the best I knew I no longer am bothered with rheumatism no longer," declared P. R. Pauley of Spring Hill, W. Va., R. F. D. 1.

"I was suffering with eczema and rheumatism and the last two years I suffered agony at times. I didn't seem able to get anything that would help me until one day my wife sent into a Charleston store after a bottle of medicine on a prescription I was taking and while in there a traveling man told her about Acid Iron Mineral. He said he would pay for a bottle if it didn't give relief and I never saw anything like it in my life. After three applications I got relief. The water and sores disappeared day by day and now I am a sound man, ready for anybody to look at for themselves to prove it. It will absolutely relieve rheumatism, blood diseases and skin trouble. Any man or woman who wants to verify this statement just write me at my post office in Spring Hill, W. Va., and I'll be glad to personally recommend Acid Iron Mineral," declares Mr. Pauley.

Note: People in writing should enclose a stamped, addressed envelope for reply as it would be an imposition upon this gentleman's sincerity and good nature to fail to pay postage.

Acid Iron Mineral is a strange iron mineral dug up down in Mississippi. It is not a vegetable preparation. It is powerful yet harmless, taken externally or internally and a bottle goes a long way. Get it of your druggist or send $1 direct to the Ferroline Chemical Corp., Roanoke, Va.

BILL KILLIFER SIGNS WITH CUBS

(International News Service)

CHICAGO, ILLS., MARCH 9.—Cub officials and fans breathed a sigh of relief here today when it was announced that Bill Killifer, star catcher, purchased from the Phillies with Grover Alexander, had come to terms with the Cubs' management and signed his contract. Killifer will join the Cubs in their training camp at Pasadena. Claude Hendrix, also a holdout, today signed his contract.

Alexander and one or two other players are all that remain unsigned and Manager Mitchell is confident that all of them will come to terms before the team leaves for Pasadena Tuesday.

INJURED STEAMER TOWED IN

(International News Service)

AN ATLANTIC PORT, MARCH 9—A British steamer today towed into this port a government tank steamship which she picked up disabled 100 miles southwest of Sable Island. The captain of the Britisher intended to make Halifax but owing to a blizzard was forced to tow the American 500 miles.

GALLIPOLIS—Government steamers are towing coal barges in an effort to relieve freight congestion on the railroads.

MISS GRACE SUTTON

With the Great Nicola Co., at Sixth Street Theatre two nights, starting Monday, March 11.

BIG HOTEL AT CAMP SHERMAN FOR VISITORS

(International News Service)

CAMP SHERMAN, O., MARCH 9—Brigadier General Frederick Perkins, commandant today hinted the announcement that tentative plans were under way which would likely result in doubling the capacity of Camp Sherman so as to accommodate 58,000 men or two entire divisions.

The commander said that a survey had been made of about 1,000 acres of land northwest of the present boundary lines and that it was proposed to erect the buildings required there if the owners would consent to lease their property to Uncle Sam for the period of the war.

General Perkins said plans for the construction of a big hotel, at least two stories high, in the community group to accommodate the additional influx of visitors which 58,000 soldiers would bring, had been recommended and that work on the project was awaiting approval from Washington. The ground which is desired takes in all the land between the north and west portions of the cantonment and the trenches, which are located on the 198 acre farm leased from J. M. Porter.

Accomplishment of the project seems so certain that General Perkins outlined the plan briefly in a telegram to Washington and is following it with a detailed plan by mail.

The increasing of the size of the camp seemed so certain to high officers today, that General Perkins instructed that the 12 convalescent hospital buildings not be built so near the base hospital group as planned so as to allow for expansion of the base hospital group proper with the enlarging of the cantonment.

BELVEDERE MINSTRELS

The presentation of the Belvedere club minstrels at the Mystic theatre Monday and Tuesday is being looked forward to with much interest.

The members of this popular club have been rehearsing for some time and it is said by those who have been allowed to witness the rehearsals to be one of the best home talent attractions to ever be produced in Coshocton.

The features of the "Belvedere Minstrels" are Berlean and White, black face comedians; The Belvedere Quartette, Jack Berlean and William Rowley, ballad soloists. "Chicken Soup" big novelty act and a grand patriotic finale.

The entire show is bound to please you. In addition there will be a Paramount picture featuring Charles Ray in "His Mother's Boy"

There will be picture matinees daily with two performances of minstrel each night.

BRITISH REPULSE GERMAN ATTACKS

(International News Service)

LONDON, MARCH 9.—Following an all-day bombardment, the Germans attacked the British on a mile front in Belgium but the attack was repulsed with the exception of one point, the war office announced today.

The assault, which was supported by a heavy bombardment was undertaken in the sectors of Pelderhoek and the Ypres-Menin road. It was carried out with utmost determination, but everywhere the Germans were beaten back in the neighborhood of Pelderhoek where they succeeded in entering an advance trench over a front of about 700 yards. Later in the night the British delivered a powerful attack driving the Germans from their captured ground. A German raid in the neighborhood of Nieuve Chapelle was repulsed. In the same district are near Festubert the British made successful raid.

The Phonograph Supreme

STRADIVARA

"KNOWN FOR TONE"

$45 up

Easy Terms

The Compton-Price Co.

SIXTH STREET THEATRE

Monday and Tuesday, March 11 and 12

Beats Everything on Earth but Time—Boston Traveler

The absolute climax, the latest, greatest of all the world's sensations

The Great NICOLA

Crowned on all Continents the World's Supreme Magician

And His Big Company of INTERNATIONAL STARS

Amusement Attaining the Pinnacle of Perplexing Human Ingenuity and Astounding Entertainment. World Covering and World Conquering. Returning to American Shores, from over the Seven Seas. Awarded the Palm of Super-Eminence by the Subjects of Fifty Flags

Illusions that absorb the resources of Wealth, Inspiration, Invention, Originality of the Occult Art.

50 Tons of Properties 50, Scenic Settings. Emblamatic of 5 Continents. Sensations Sufficient for Seven Shows.

Magical Playettes, Extraordinary Specialties. Miraculous Transformations.

Prices 25c, 50c, 75c and $1.00

Seat Sale Opens Saturday A. M.

AMERICANS ARE ADEPTS AT THE NEW WAR GAME

(By HENRY G. WALES)
(International News Service)

WITH THE AMERICAN ARMY IN FRANCE, MAR. 9—American observers are now engaged in "mapping out" the German front lying before our lines, and soon the artillery officers will have a checker board map in front of them so they can put down an effective cannonade wherever it suits them.

Observation is being done from aeroplane and captive balloons. The Americans have taken quickly to this part of the warfare and have proved themselves highly efficient.

The squares on the map are numbered and counter numbered, and locations are set down to the finest detail.

The observers and the gunners use identical maps. For instance, if an aerial observer sees a number of Germans standing near the entrance to a dugout he immediately figures out the number of the square on his map, flashes a wireless message to the artillery and soon shrapnel is bursting around the Boches.

One of the hardest jobs for the observers is spotting gun pits, for the Germans are lavish with their camouflage and take great pains to keep their artillery emplacement secret. Sometimes the observers are unable to locate the guns except by detecting the flashes from the muzzle.

The Germans have now tried all their "horrors" on the Americans, the latest being liquid fire. The doughboys passed thru the test with flying colors. The only segment of the American trenches reached by the molten flames was empty and there were no casualties. While the attack being made the Americans kept blazing away with rifles and machine guns, exhibiting the utmost coolness.

One of the latest heroes to develop among the Americans is a doughboy with a Norwegian name. While acting as sentry in a first line trench he put to flight a patrol of 30 Germans killing the Prussian sergeant. The American coolly waited to make sure that the men making their way over the parapet were Germans then opened fire, the sergeant dropping at the first shot. The Germans then fled.

WON'T RECOGNIZE UNION WORKMEN

LAFAYETTE, IND., MARCH 9—Four hundred and fifty men employed at the Ross Gear and Tool Works here were notified at noon today that the plant will close indemitely. The workmen have organized a union which David E. Ross, manager, declares he will not recognize. The company has been working on a large war contract and war department inspectors will arrive tonight to make an investigation.

Try an Ad in the classified column of The Tribune.

PRES. WILSON CONGRATULATES SPARTAN MOTHER

(International News Service)

WASHINGTON, MAR. 9.—One American "Spartan Mother" is happy today in the receipt of a letter from the chief executive of the nation congratulating her on the part her five sons are taking in the war. President Wilson sent the following letter to Mrs. Joseph Orient, of Lee, Mass.:

"My dear Mrs. Orient:

"Representative Treadway has brot to my attention the part which your five sons are taking in the military and naval service and I wish to extend to you my heartiest congratulations.

"The spirit of patriotism displayed by your sons is most gratifying.

"Cordially and sincerely,

SIGNED "WOODROW WILSON."

The five sons of Mrs. Orient volunteered at the outbreak of the war. Three of the five are now in service overseas.

Try a Tribune Want Ad.

SUB TREASURIES ARE KNOCKED OUT

WASHINGTON, MAR. 9.—The sub treasuries in nine cities were voted out of existence by the house this afternoon. The house voted 99 to 71 not to amend the legislative appropriation bill to provide for their continuance. If the senate agrees the subtreasuries will go out of existence at the end of the present year. They are located in Boston, New York, Philadelphia, Baltimore, Cincinnati, New Orleans, St. Louis, San Francisco, and Chicago.

PERUNA in Your Home

A housewife must give the first aid in colds, coughs and other ailments. Her promptness in applying the remedy often saves a serious illness. Her experience with remedies has led her to know that PERUNA is always reliable, that she should have it on hand for the immediate treatment of coughs and colds, and that it is always to her

Mrs George Parker, 419 Water St., Menasha, Wis., writes: "We have used Peruna in our family for a number of years, and have found it a perfectly reliable medicine. It soon rids the system of any traces of a cold, and prevents serious consequences.

"I began using it for catarrh, which I suffered with a good many years, but had not been very serious until recently. Since I have taken Peruna the dropping in my throat has discontinued, and my head and nose are not so stopped up in the morning. I am pleased with the results, and shall continue to use it until I am entirely rid of catarrh.

"I heartily recommend it as an honest medicine." What it does for her it is ready to do for you.

The Family Safeguard

The experience of one woman, given herewith, is typical of thousands of letters that reach the Peruna Company from grateful friends who have found their homes incomplete, and their family safety in danger without PERUNA.

Colds and Catarrh

The great weight of testimony that has accumulated in the 44 years that PERUNA has been on the market proves it, beyond question, to be the reliable family remedy, ever ready to take, preventing the serious effects of colds, coughs, grip and derangements of the digestive organs. This proof is published from time to time and many families have profited by it.

Remember you can obtain PERUNA in tablet form for your convenience. Carry it with you and be fortified against sudden attacks.

The Peruna Company, Columbus, Ohio

THE APPAREL OFT PROCLAIMS THE MAN

Good dressing is not always a matter of wearing many or expensive clothes. It is more often attained by keeping our garments clean and fresh, neatly pressed and properly shaped.

Send each of your suits to us at frequent intervals and they will not only be kept clean, neat and properly pressed but will be made to wear longer and look better than would otherwise be possible.

So you see our service is not an expense but a real economy.

Eureka Laundry Co.

The CHENEY PHONOGRAPH

Plays all records—better

Georgian Model

"puts the real artist into the record"

"A MUSICAL Miracle!" Such is the universal expression of musicians when *any* record is played on the Cheney phonograph.

The Cheney embodies entirely new applications of acoustic principles which make each record—no matter what machine it is made for—the living embodiment of the artist who created it.

The Cheney puts the real artist into the record

You should investigate these exclusive Cheney features—for, records played on this superb instrument yield up their musical treasures as never before.

Prices $60 to $300

Hear your favorite record on a Cheney today. You will marvel at the improved reproduction.

CHENEY TALKING MACHINE COMPANY
CHICAGO

CARRIE B. GLASS
Coshocton, Ohio.

Read for Profit CLASS ADS Use for Results

THE COSHOCTON TRIBUNE and Times-Age

CLASSIFIED ADVERTISING

CLASSIFIED RATES

Cash with Order.

Minimum charge 25 cents for maximum number of 25 words.

Three times (25 words or less) 25c (Additional words 1 cent each)

Six times (25 words or less)...50c (Additional words 2 cents each)

PHONE YOUR WANT ADS TO

Citizens—B-234.

Bell—143.

LOST AND FOUND

GRAY KID GLOVE lost Thursday or Friday evening at the Cinderella. Please return to the Cinderella or Paradise.

BROWN LEATHER PURSE and bill folder lost, containing 8 one-dollar bills and a dime and a penny. Money belongs to Tribune carrier boy. Finder return to this office. Reward.

MALE HELP WANTED

WANTED—Men at once for kiln drawing. Apply of superintendent, Pope-Gosser China Co.

THOUSAND CLERKS AT WASHINGTON wanted immediately by U. S. Government. $100 month and up. Men, women 18 or over. 7 hour day, 30 days vacation with pay. Easy, pleasant work. Common education sufficient. Your country needs you. Help her and live in Washington during these stirring war times. Write without delay for free list positions open. Franklin Institute, Dept. 349 C, Rochester, N. Y.

WANTED AT ONCE—Boy to work in Tribune Composing room. Apply at Office after 7 o'clock.

WANTED, 2 young men between 18 and 20 years old to work in clothing store; steady work. Good wages. D. O. Thompson

AGENTS AND SALESMAN

FIVE HUNDRED DOLLARS and services will make sixty dollars a week If you have the money and will work, act quick. Money secured. Conservo Syndicate, 650 Woodward, Detroit.

AGENTS, Make big profits selling our extracts, perfumes, cold creams, face powders, spices, medicines, etc. Beautiful highgrade line. Exclusive territory. Sample soap free. Lacassian Co., Dept. 95, St. Louis, Mo.

MISCELLANEOUS FOR SALE

NOTICE—For a few days only we will sell onions at $1.50 per bu. C. Catanzro, 228 West Main St., Bell phone. Will deliver.

LOT No. 35, Clow addition, for sale; also three gas heating stoves and two inside doors. Call Citz. B-691. 313 S. 3rd St., Coshocton.

SIX ROOM HOUSE, for sale. Water, gas, good lot and barn. Will sell or trade for small farm. John Mitchell, 124 Chestnut St.

TEAM OF HORSES, for sale cheap. Weight 2800 lbs. Worth the money. Also set of brass mounted harness. Inquire Markley's Livery Barn, 5th street.

HARNESS, for sale. Set of single work harness. good as new. John Wager's Livery barn.

FOR SALE, Smith Motor Wheel in first class condition. Inquire of Jacob Wagner, Adams Street.

FOR SALE, Clover seed. Also, one three-year old black mare, weight 1430. Chas. Conley, West Lafayette R. D. No. 1.

FOR SALE, Two colts, aged 3 and 4; one weighing 1275, unbroken; the other weighing 1400, well broken. Inquire Willard Laughlin, Nellie, O., Citz. phone 139 Warsaw.

FOR SALE, One good breaking plow, same as new. Call at 148 N. 6th street, or Citizen's 'phone 777-B.

FOR SALE, good work horse, 7 years old; weight 1400 lbs. G. P. Curry, Veterinary.

FOR SALE, 1 drop head sewing machine $8. If you are looking for a bargain call at 228 N. 3rd St.

FOR SALE—One Beadle hound, two years old, well trained; one single barrel shot gun, one dining table, one small coal range. R. W. Amore, Cor. Elm and 15th sts.

POULTRY AND PET STOCK

FOR SALE, S. C. White Leghorn and white Orphington hatching eggs for sale. A. Caulier, 670 Wilson Ave., Coshocton, Ohio.

SPECIAL NOTICES

TO THE PUBLIC

For a short time only we will be at our old place of business to receive payments of accounts. All persons knowing themselves indebted to us will please call and settle.

COSHOCTON HARDWARE CO.

CIVIL SERVICE EXAMINATIONS in Coshocton soon. Men and women desiring government clerkships, departmental, postoffice, railway mail, customs stenographers, write for free particulars to J. C. Leonard (former government examiner) 752 Kenois Bldg., Washington.

I wish to thank the Sunday School Superintendents who have responded in filling out the Statistical Report blank and urge the remaining ones to do so at once, that our County School Association may be completed by March 20, 1918.

MRS. W. J. WALKER.
County Sec. Coshocton Sunday School Association.

CIVIL SERVICE EXAMINATIONS your State soon. Unprecedented demand for government clerks. Grasp this opportunity now. Write for free information. George W. Robbins, Civil Service Expert, Jordan Bldg., Washington, D. C.

WANTED, you to see the electrical sewing machines at Singer Store. Also have drophead Singer machine slightly used at bargain price. N. K. Scott, Agent.

NOTICE TO THE PUBLIC!

The firm of Butler Bros., Cooperdale, Ohio have dissolved partnership—Lee F. Butler taking over the stock of General Merchandise. F. W. Butler, the farm Machinery, buggies, wagons, fencing, heavy hardware, etc.

F. W. Butler will have associated with him in business, C. J. Huff, recently firm of Huff Bros., who will be glad to have the patronage of his friends in the new firm of Butler & Huff.

AUTOMOBILES AND ACCESSORIES

AUTO TIRE REPAIR SHOP

Double Tread Puncture Proof Tires—we make them for you from your old ones. Don't throw away your worn tires or sell them for junk.

Bring us two tires, one rim-cut and one tread-worn, and we will rebuild and sew them into one tire that will be good for thousands of miles at a trifling cost.

All kinds of Tire Vulcanizing done.
WARNER HAY, Prop.
Second Door from Post Office

BUSINESS ANNOUNCEMENTE

For

Hemstitching
Embroidery Supplies
Yarns
Crochet Cottons
Go to
The Artcraft Store
SELBY BUILDING

Have Your Eyes Examined Every Two Years.

By doing this and changing the lenses of your glasses, if examination proves it necessary, you will experience sight satisfaction to a ripe old age.

OTIS G. MORSE
OPTOMETRIST & OPTICIAN
COSHOCTON, OHIO
Citizen's Phone No. 835-A

TRAVEL BY AIRSHIP — Stop at all large cities. Passenger Route and first Ship planned. Now is your chance. Booklet free — Representatives wanted. American Airship & Transportation Co., Kansas City, Mo.

7% Cumulative Preferred Stocks

The 7% dividends represent net income to the investor as federal, state and legal taxes are paid at the source.

The Geiger-Jones Co.
FLOYD M. HOLL
Coshocton Representative
Bell Phone 21 Citizens 685-C

DAY AND NIGHT TAXI SERVICE — Two closed cars. All calls answered promptly. Country trips reasonable. Bell phone 210, Citz. phone 547. McConnell Motor Car Co., Third St. Garage, Coshocton, O.

FARMS FOR RENT

FARM for grain rent. 70 acres in Bedford township. Inquire of Mrs. C. J. Dickerson next to Town Hall Roscoe, O

FARMS FOR SALE

WARSAW house, acre and one-half ground, fruit, etc. A desirable home in every particular. Paul Funk, 429 E. 17 Ave., Columbus, O.

FOR SALE

Buy a Home for Spring Occupancy

THE C. L. WALKER homestead located on Chestnut Street, between 5th and 6th Sts. This is a fine location, a good home, can be bought very reasonable, make us an offer.

ON NORTH NINTH Street, eight rooms, modern conveniences, has been built only few years, good condition, good big lot; if you desire a nice home worth the money it can be bought for, let us talk it over.

ON SOUTH SEVENTH Street, five rooms and bath, very close in, cement cellar, East front, can be bot right.

ON SOUTH TENTH, six rooms, bath, gas, electricity, furnace, large light cement basement, laundry in basement, good big lot.

ON ORANGE, very close to Seventh st., this house has been built about three years, woodwork in fine condition, six rooms and bath, hardwood floors, gas, electricity, cement cellar furnace, laundry in cellar.

ON SOUTH TENTH, double house, four rooms each side, cement cellar, gas, in every good condition, lot 50x150 centrally located. Rents easy $9 a side. Can be bought at a price that will make better than 10 per cent on the money invested.

ON WALNUT near Sixth street, good building; this is in the business district.

ON PARK AVE., one good sized vacant lot, the choice building lot of this city. If you desire a real location for a home buy this, you may regret it if you delay very long—a word to the wise should be sufficient.

ON EAST MAIN Street between 11th and 12th Sts., six rooms, bath, furnace, gas and electricity, hardwood floors, good sized lot.

ON FINE STREET between Third and Fourth streets, seven rooms, bath, cement cellar, furnace, laundry in cellar, a great home for the money is this. If desired can arrange with small cash payment balance in easy payments.

ON CHESTNUT STREET, over 10 per cent investment, double house, each side six rooms and bath, all modern conveniences, centrally located and single house with barn in rear, never empty, all in first class condition. Has rented for last eight years for $486 per year, Price $4800. Put your 5 per cent money in this and more than double your income.

ON WALNUT Street, this house has been built about two years, woodwork in fine condition, seven rooms and bath, hardwood floors, gas, electricity, cement cellar, furnace, laundry in cellar, garage, chicken house, everything complete. See this, it can be bought right, as the owner is leaving the city.

ON HAMILTON AVE., eight room house, hardwood floors, gas and electricity, cement cellar, laundry and furnace. Everything about this home is like it was new, garage, chicken house. Better see this now if you are at all interested.

ON NORTH NINTH Street, house and lot, seven rooms and bath, chicken house, barn, lot 276 ft. long and almost the entire length of the lot is 80 feet wide. Small cash payment balance in very easy payments.

ON EAST CHESTNUT Street, six rooms and bath—this house has been built about three years, hardwood floors, gas, electricity, cement cellar, furnace, laundry in cellar, chicken house, good big lot, everything complete. Price $2800. Can arrange easy payments if you desire—see this.

ON ALDER STREET between Seventh and South Lawn Ave., good four room house, has been built just few years, in good condition and a good lot. Can arrange easy payments if you desire.

ON POPLAR Street close to Seventh, eight room house, hardwood floors, gas, electricity, cement cellar, furnace, laundry in cellar, barn, chicken house, good home, close in and can be bought right.

ON MAIN STREET between 5th and 6th Sts., this is THE business district, consult us about this proposition—it is right.

ON VINE between Seventh and Eighth Sts., six rooms, barn, chicken house good big lot. Price $1850, small cash payment balance in easy payments.

ON SOUTH LAWN AVE., five rooms inside toilet, good big lot in very good condition. Will sell worth the money and on easy payments.

ON 15TH STREET, six rooms and bath, gas, electricity, good sized lot, in good condition See this for a bargain in a home. Small cash payment balance in easy payments if you desire.

ON LOCUST STREET between Sixth and Eighth, large six rooms and bath, furnace, will be sold at a sacrifice to a quick purchaser.

ON ORCHARD STREET, five rooms inside toilet, cement cellar, good big lot, small cash payment balance easy payments like rent.

ON SOUTH THIRD ST., five rooms and bath, gas, barn, chicken house; good sized lot, price $1900. Small cash payment balance in easy payments.

ON NORTH ELEVENTH STREET, good five room house, good big garden lot Small cash payment, balance easy payments.

ON HAMILTON AVE., seven rooms and bath, been built three years, hardwood floors, gas, electricity, cement cellar, furnace, laundry in cellar, chicken house, garage, everything in fine condition.

WE HAVE PROPERTIES in all parts of the city. Better see us before purchasing anything in real estate.

BLAKE V. MIZER & CO.
Real Estate and Loans Selby Bldg.

WANTED TO RENT

WANTED, To rent, typewriter, for a few weeks. J. A. Jones care J. A. Compton.

FLATS AND APARTMENTS

FOR RENT, 3 room flat on second floor; $7 per month Inquire J. E. Glass, Hall Bldg., South 6th St.

HOUSES FOR RENT

SIX ROOM HOUSE for rent, modern 938 East Chestnut. Inquire H. A. Wisenburg, 120 North Sixth Street, Citz. phone 104-B.

FOR RENT, 9 room house on the corner of 7th and Alder streets. Call C. R. Darling, Coshocton or R Clark, Post Office, Warsaw, O

SERVICE ANNOUNCEMENTS

Eyes Examined
Glasses Fitted
For Careful Service
See
The BURNS OPTICAL CO.

PUBLIC SALE

In pursuance of the power vested in me by the last Will and Testament of Michael Mortine, deceased, and of record in the Probate Court of Coshocton County, Ohio: I will offer for sale at Public Auction, on Thursday, the fourth day of April, 1918, on the premises in Linton Township, Coshocton County, Ohio, at 1 o'clock, p. m. of said day, the following described real estate: Situated in the County of Coshocton, State of Ohio, and in the Township of Linton, and described as being the southwest quarter of northeast quarter of Section Thirteen (13) in Township Four (4) of Range Five (5) containing forty acres more or less. Also the east half of the northwest quarter of Section Thirteen of Township Four (4) of Range Five (5) in said county and state estimated to contain eighty (80) acres more or less. Also situated in said county and state and township of Linton the following described premises: Being the west half of the northwest quarter of the northeast quarter of Section number thirteen (13) of Range Five (5) and Township Four (4) and estimated to contain twenty acres more or less. Total premises herein to be sold being one hundred and forty acres, more or less. Appraised at $4,060.00. Terms of sale: One-half of said purchase price cash on day of sale, and one-half in one year from day of sale, deferred payment to be secured on premises sold. Also on said day will be offered for sale the personal property of Michael Mortine, deceased.

NOAH MORTINE, Executor of the last Will of Michael Mortine, deceased.

T. H Wheeler, Attorney.
Mar. 7, 14, 21, 28; Apr 2.

PUBLIC SALE

HAVING sold my farm I will sell at Public Auction, at my residence in Keene, Ohio on

Thursday, March 14, 1918

the following property, consisting of

THREE HORSES: 1 mare seven yrs. old, 1 mare four years old, a good farm team, and 1 three-year-old colt hitched a few times.

FOUR CATTLE: 2 three-year-old cows, one fresh 2 months, the other 4 months, 1 yearling heifer, 1 calf four months old.

102 SHEEP consisting of 12 coarse ewes, two and three years old and 38 head of fine ewes three years old, 26 head of fine ewes four and five years old, all bred coarse, 25 lambs, 16 coarse and 9 fine, all ewes, 1 coarse ram.

ONE BOAR HOG pure bred O. I. C., eight months old.

1 one-horse surrey, 1 light wagon with either tongue or shafts, 1 Deering mowing machine, cut 25 acres, 1 Deering Sulky hay rake, bought last year, 1 fifty tooth steel harrow, never used, 1 double set light harness, 1 pair platform scales, 1 grind stone, 12 grain sacks, 40 feet 1 in. galvanized pipe, 1 breaking plow, 1 five shovel cultivator and about 15 tons of timothy hay on the farm 3 miles north of Keene.

SALE to commence at 1:00 O'clock Sun-time. Terms cash or bankable note.

N. S. ENDSLEY.
Noah Barrett, Auctioneer.

PUBLIC SALE

TUESDAY, Mar. 19th, at 12:30 P. M. at farm of Peter Haas Sr., 3 miles northwest of Warsaw, live stock including horses, cattle and sheep; potatoes, corn, cream separator, tools and other articles too numerous to mention

TERMS made known on day of sale

ANNA E. HAAS,
EMANUEL LAFLIN.
J. L. MOORE, Auctioneer.

PUBLIC SALE

WEDNESDAY, MAR. 13th, fine farm on Cleveland & Southwestern car line, stop 113½ at door. Grand location north of Wooster; large residence; splendid land, good water. Sale will start at 12 o'clock.

I. C. STAUFFER.

PUBLIC SALE

I WILL OFFER for sale on the K. H Zellar's farm 5 miles east of Coshocton and 3 miles S W of West Lafayette on March 19 at 1 o'clock the following: Draft horse, coming 7 years, weight 1700; draft mare coming 10, weight 1300; draft colt, coming 2 years; cow giving milk; heifer to be fresh May 1; calf 3 months old, New Birdsell wagon; low down handy wagon; sled; binder; Blackhawk corn planter; disk harrow; 50 tooth steel harrow; drill, two-horse cultivator; braking plow; buggy; surrey; double set of driving harness; double set of work harness; hay rigging, dump boards, and other articles.

HAROLD ARONHALT.
L. J. Foster, Auctioneer.

CINCINNATI—"Raise Chickens, pigs and war gardens" is the slogan of the Salvation Army summer camp at Glendale, near here.

CITY PROPERTY FOR SALE

WILSON AVE., 4 room house for sale; large lot and barn. A bargain if sold at once. Call Bell phone 429.

FOR SALE, Five room house, corner lot. Also 3 vacant lots. Cheap if sold within next 30 days. Call 1493 Orchard St., or Citizen's phone 340-C.

WANTED TO BUY

WANTED to buy good fat butcher cattle. Highest market price paid. George H. Gutting, Meat Market. Both phones 488.

WANTED, Pulpwood, by the Mead Pulp & Paper Co. Cottonwood, soft maple, willow and other soft woods suitable. Write W. F. Marquand, Adams Mills for prices and specifications.

BANK CLEARINGS FOR PAST WEEK

NEW YORK, N. Y., MARCH 9.—Bank clearings in the United States ending March 7 as reported to Bradstreets Journal aggregated $6,534,076,000 against $5,299,717,000 last week, and $5,730,408,000 in this week last year.

Clearings for some of the principal cities follow:

New York	$3,432,029,000.	inc.	8.4
Chicago	614,215,000.	inc.	9.0
Philadelphia	364,088,000.		2.0
Boston	249,157,000.	inc.	10.9
St Louis	163,013,000.	inc	17.6
Kansas City	211,026,000.	inc.	83.4
San Francisco	112,668,000.	inc	28.0
Pittsburg	70,810,000.	dec.	13.1
Cleveland	72,425,000.	inc.	23.5
Detroit	48,435,000.	dec.	1.6
Baltimore	51,930,000.	inc.	29.0
Cincinnati	53,773,000.	inc.	32.6
Minneapolis	37,965,000.	inc.	23.8
New Orleans	54,701,000.	inc.	74.5
Louisville	30,788,000.	inc	45.8
Indianapolis	18,211,000.	inc.	21.9
Columbus	11,494,000.	inc	17.6
Toledo	10,209,000.	inc.	5.0
Akron	4,965,000.	dec.	10.8
Dayton	5,792,000.	inc.	50.6
Wheeling	3,841,000.	inc.	19.5
Youngstown	5,340,000.	inc.	48.7
Canton	3,760,000.	inc.	9.0
Springfield	1,863,000.	inc.	46.5
Mansfield	1,099,000.	inc.	18.0

BANK STATEMENT

NEW YORK, MAR. 9.—Bank statement:

Average.

Loans increase	$109,208,000
Demand deposits increase	49,920,000
Time deposits, increase	2,417,000
Reserves decrease	1,862,950

Actual

Loans increased	$ 35,778,000
Demand deposits increased	95,056,000
Time deposits increased	5,757,000
Reserve increased	42,652,440

SPRINGFIELD—John Danis has secured his second set of naturalization papers, mice having destroyed the first.

LEGAL NOTICE

Francis J. Bowers whose last known place of residence was at No. 319 Grant Street, New Castle, Penna., will take notice that on March 9th 1918 Lillian F. Bowers filed her petition in the probate court of Coshocton County, Ohio, praying for a divorce from him on the grounds of willful absence for over three years, and for gross neglect of duty and for custody of children, and that he is required to answer said petition on or before the 22 day of April 1918.

LILLIAN F. BOWERS.
L. N. Staats, Atty.
Mar 11, 18, 25, Apr. 1, 8, 15.

EXECUTOR'S SALE

The undersigned, as executors of the last will and testament of Isaac Wright, deceased, will offer for sale at Public Auction at his late residence in Bethlehem Township, about one and one-half miles north of Warsaw, on Monday, the 25th day of March, 1918, beginning at one o'clock P. M., the following described goods and chattels to-wit. 1 binder, 1 mowing machine, 1 horse rake, 1 grain drill, 1 farm wagon, 2 buggies, 1 platform scale, 4 sets of harness, plows, harrows, cider mill, sled, corn sheller, 2 buggy poles, hay ladders, wool fler, 3 shovel plows, 150 bushel of oats, 6 bushel timothy seed, 110 bushel of wheat, 8 tons of hay, 120 bushel of corn, 416 pounds of wool, 1 ram, 1 horse, 30 bushel of apples, and other articles too numerous to mention

Terms of sale: purchases $5 and under cash; purchases over $5 on six months time with notes and two approved sureties

WILLIAM P. WRIGHT
ETTA R McVEY
Executors of the last will and testament of Isaac Wright deceased.

W S Merrell, Attorney
15 da

APPOINTMENT OF ADMINISTRATOR

Estate of E B Senter, Deceased

Notice is hereby given that J H Senter has been appointed and qualified as Administrator of the estate of E B Senter deceased late of Coshocton County Ohio March 2nd 1918

MILO C ELY,
Probate Judge

Mar 3, 10, 17

CHICHESTER S PILLS
THE DIAMOND BRAND.
Ladies! Ask your Druggist for Chi-ches-ter s Diamond Brand Pills in Red and Gold metallic boxes, sealed with Blue Ribbon. Take no other. Buy of your Druggist. Ask for CHI-CHES-TER S DIAMOND BRAND PILLS, for 25 years known as Best, Safest, Always Reliable
SOLD BY DRUGGISTS EVERYWHERE

Latest Markets

LIVE STOCK MARKETS

CLEVELAND

CLEVELAND, MAR. 9—CATTLE: Receipts 150 head; market steady.

Choice fat steers	$11.00@12.00
Good to choice butcher steers	10.00@11.00
Fair to good butcher steers	8.00@10.00
Good to choice heifers	8.00@9.00
Good to choice butcher bulls	7.00@9.00
Good to choice cows	7.50@9.00
Fair to good cows	6.00@7.00
Common cows	5.00@6.00

CALVES—Receipts 100; market steady, top $16.50.

Good to choice veal calves	15.50@15.75
Fair to good	14.50@15.50

SHEEP AND LAMBS, Receipts 100; market steady, top 18.00.

Good to choice lambs	$17.50@18.00
Fair to good	16.00@17.00
Good to choice wethers	12.00@13.00
Good to choice ewes	12.00@13.00
Mixed ewes and wethers	11.50@12.50
Culls and common	8.00@10.00

HOGS—Receipts 2900; market active 10c up.

Yorkers	$18.35
Mixed	18.35
Heavies	18.35
Mediums	18.35
Pigs	18.35
Roughs	16.00
Stags	14.50

CHICAGO

UNION STOCK YARDS, CHICAGO MAR. 9 HOGS - Receipts 25,000; markets steady to 10c up.

Mixed and butchers	$16.40@17.50
Good and heavy	16.00@17.15
Rough heavy	16.00@16.20
Light	16.90@17.70
Pigs	13.50@17.25
Bulk	16.75@17.40

CATTLE Receipts 5000; markets weak.

Beeves	8.60@14.00
Cows and heifers	8.60@11.75
Stockers and feeders	7.70@11.25
Calves	8.75@14.75

SHEEP—Receipts 8000; markets weak, 10c lower.

Native and western	10.90@13.65
Lambs	14.25@17.90

PITTSBURGH

PITTSBURGH, MAR. 9—CATTLE: Supply light; market steady.

Choice	$12.50@13.25
Prime	12.50@13.25
Good	12.25@12.85
Tidy butchers	11.00@12.00
Fair	9.50@10.25
Common	7.00@8.50
Common to good fat bulls	9.50@10.50
Common to good fat cows	8.50@9.50
Heifers	10.00@10.50
Fresh cows and springers	60.00@110.00
Veal calves	17.00

SHEEP AND LAMBS—Supply light market, lambs 25c up.

Prime wethers	19.00
Good mixed	12.50@13.00
Fair mixed	11.50@12.00
Culls and common	6.00@8.00
Spring lambs	18.50

HOGS Receipts 10; market active 15c up.

Prime heavy hogs	$18.50@18.75
Mediums	19.15@19.40
Heavy yorkers	19.15@19.40
Light Yorkers	19.15@19.40
Pigs	18.50@18.75
Roughs	13.75@16.75
Stags	13.75@16.75

EAST BUFFALO

TLE—Receipts 500 head; market slow.

Prime steers	$13.00@13.50
Butcher grades	5.00@11.75

CALVES—Receipts 250 head; markets active

Cull to choice	5.00@17.50

SHEEP AND LAMBS—Receipts 3000; markets active.

Choice lambs	$18.25@18.60
Cull to fair	13.00@18.00
Yearlings	14.00@16.50
Sheep	5.00@14.50

HOGS—Receipts 2,800 Market active.

Yorkers	18.75
Pigs	18.00@18.25
Mixed	18.75
Heavy	18.50@18.75
Roughs	16.25@16.75
Stags	13.75@14.00

Stock Market

NEW YORK, N. Y., MAR. 9 There was a steady drop tshrdlu ashrdlu was a steady tone to the trading at the opening of the stock market today with price changes narrow and generally to lower levels

Reading sold off 3-4 to 82 3-8, while St. Paul advanced 1-4 to 43 7-8 Fractional losses were sustained in the majority of the other railroad issues

Steel common declined 5-8 to 91 7-8, and Bethlehem Steel B was off 3-4 to 82 Crucible rose 5-8 to 67 5-8 and Baldwin sold down to 76 7-8 General Motors was off 1-2 to 1-25, Studebaker yielded 5-8 to 45 7-8.

International Paper was active and rose to 34 1-4 Anaconda rose 1-2 to 63 7-8 and Marine Common advanced to 29

SUPERIOR TO COPAIBA & INJECTIONS
SANTAL CAPSULES MIDY
RELIEVES IN 24 HOURS

LOCAL QUOTATIONS

LOCAL GRAIN and FEED

(Corrected by Hanley Milling Co.)

We are paying today:

	Per 100 lbs.	Per Bu.
Wheat	$3.50	$2.13
Corn	2.00	1.40
Oats	3.00	.96

We are selling retail today:

Flour, per bbl.	$12.40
Flour, per ¼ bbl.	3.10
Flour, per 1-8 bbl.	1.55
Meal, yellow, bolted, per cwt.	6.00
Bran, in purchasers bags	2.00
Middlings, in purchasers' bags	2.20
Screenings	3.00
Oats	1.00
Chops	3.80
Cracked Corn	5.00
Oil Meal	3.25
A-No. 1 Salt, bbl.	2.00
Tankage	6.00
Corn	7.75

POULTRY

(Corrected by Charles E. Lorenz)

Wholesale

Ducks(colored	.20
Ducks, white	.20
Geese	.20
Turkeys	.26
Roosters, young	.23
Roosters, old	.14

Retail

Geese	.35
Turkeys, alive	.30
Ducks	.35
Roosters, young	.27
Roosters, old	.18

SEED MARKET

(Corrected by Charles E. Lorenz)

Selling Price

Alfalfa	$13.00
Blue Grass	3.50
Orchard Grass	3.85
Mammoth Clover	20.00
Fancy Medium	19.50
Prime Medium	19.00
Alsike	17.50
White Sweet	18.50
Yellow Sweet	6.00
Timothy	4.00
Soy Beans	5.25
Rape Seed, per lb.	.15

THOMSON FEED STORE

Buying Price

Straw (new)	$ 9.00
Loose Hay (new)	22.00
Bailed Hay	23.00

Selling Price

Salt, 100-lb sack	$ 1.10
Timothy	4.00

PRODUCE

(Corrected Daily by Overholt & Craig Grocery)

Wholesale Prices

Butter	.44
Eggs	.30
Country Lard	.26
Potatoes	1.00

Retail Prices

Butter	$ .48
Creamery Butter	.56
Eggs	.35
Lard	.35
Honey, per lb.	.25
Sugar, per lb.	.09
Onions, lb.	.07
Potatoes, per pk.	.40

CLEVELAND PRODUCE

CLEVELAND, O., MAR. 9—Butter: Creamery extra in tubs 49 1-2@50; prints 50 1-2@51; first 43@43 1-2; seconds 41@41 1-2; packing stock 34@35.

Oleomargarine: First grade 30@31; nut 28@29.

Eggs: fresh 37.

Live Poultry: Young roosters 32@35; old 23@25.

Potatoes: 1.25@1.50 per cwt; new 2.50 per hamper.

TOLEDO GRAIN

TOLEDO, O., MAR. 9—Close: Wheat, No. 1, red, 2.20; No. 2, 2.17.

Corn, No. 3, yellow 1.92 1-4; No. 3, mixed 1.87 1-4; No. 3, white 1.97 1-4.

Oats standard white 100 3-4; No. 3, white 98 1-4@100 1-2; No. 4, white 98 1-4@99 1-4; sample white 94 1-4@98 3-4.

Rye, No. 2, 2.35.

Cloverseed prime 20.70; March 19.05.

Alsike March 15.75; prime 15.75.

Timothy, old prime cash 3.80; new prime and March 3.82 1-2; April 3.90; old September 4.30.

CHICAGO GRAIN

CHICAGO, ILL., MAR 9—There were no quotations on corn at the opening, oats opened unchanged and provisions lower.

Opening.

Oats, Mar 91 3-4; May 89 1-2 to 3-8.

Pork, May 37.50

Lard, May 26.07; July 26.27.

Ribs, May 25.47 to 25.40.

CHICAGO GRAIN

CHICAGO, ILL., MAR. 9 — Corn closed 1-8 up Oats 1-8 to 2 1-4 higher Provisions closed unsettled:

Close

Corn March 1.28; May 1.27 3-8.

Oats, March 92; May 89 3-4.

Lard, Mar 26.15, May 26.17; July 26.37

Ribs March 24.65, May 25.15; July 25.50

CASH GRAIN

Corn, No 4, white 1.85; No 4, yellow 1.70@1.75 No 5, mixed 1.65; No 5, yellow 1.65@1.68, No 5, white 1.77@1.80

No 6, mixed 1.40@1.57; No 6, yellow 1.52@1.65

Oats, No 2, mixed 93@94; No 2, white 95 1-4@96; No 3, white, 95 1-4; No 4, white 94 1-2, standard 95 1-2.

LEXINGTON, KY., MAR 9—Mountains in this vicinity are being scoured today by the posses with bloodhounds seeking clews to a supposed band of German agents, suspected of plotting the blast which wrecked the plant of the eastern Gulf Oil Company, of Lee County The loss is estimated at $4,000.

Startling Expose! Amazing Infamies!

Wm. Fox Presents

THE STANDARD PICTURE

CHEATING the PUBLIC

A Timely and Thrilling American Story

Author, Mary Murillo. **Staged by Richard Stanton.**

Scenario by Richard Stanton and Ed. Sedgwick

10—TREMENDOUS THRILLS—10

1 Stupendous Food Riots! Multitudes of maddened men battling for bread.

2 Desperate battle to death between man and girl on mansion stairway.

3 Mad, wild, 100-mile-an-hour night race between auto and train!--headlights gleaming!--marvelous realism that staggers imagination!

4 Unutterable infamies of child labor! Tots driven under lash of brutal factory foreman.

5 Greedy, grasping food profiteer living in luxury on labor of the lowly! See him and HATE him.

6 Heart-rending scenes of direst want and poverty in homes of downtrodden poor!

7 Fragile girl, falsely accused, shuddering in very shadow of electric chair!

8 Child's dramatic, damning recital on witness stand of monstrous indignities suffered from powerful employer!

9 Juror—brow-beaten, reviled, threatened---forced to return verdict against his will.

10 Splendid, sublime storm scenes! Tons of water pour down from heavens as lightning flashes and death stalks abroad!

See This Magnificent Melodramatic Message!

PASTIME THE HOME OF A REAL PIPE ORGAN

Wednesday and Thursday

INTEREST

On Your Money Adds To Your Income. It Works While You Sleep.

1 Get five per cent [illegible]
2 On your money
3 From The Buckeye State Building and Loan Co
4 Rankin Building 22 West Gay Street Columbus Ohio
Assets $14,690 [illegible]
6 All loaned on [illegible] mortgage on homes and farms
7 The safest of all no large loans
8 Call or write for [illegible]

NINNICH BACK, TAKES ON BIG NELLIE TEACHER

Billy Ninnich wrestler who had the left shoulder blade fractured in a bout at the Sixth Street Theatre with Paul Bowser, of Newark has returned to Coshocton and announces that he will again be able to get in the game within the next two weeks.

Ninnich left Coshocton ten days ago to rest up and take the treatment from Bonesetter Reese at Youngstown. Reese dismissed him last Thursday with instructions to keep away from the mat for at least two weeks longer.

Ninnich's next match will be staged at Nellie with a 180 pound teacher in the Nellie schools named Deitz, whom the natives of the village are certain can not be thrown by the Coshocton man.

Upon the results of this match as they are felt in the large shoulder will depend the bookings in Coshocton for the next several days following.

JAPAN

(Continued From Page One)

[illegible] see any reason for any foreign interference in Siberia he will so inform the president and the course of the United States will be shaped accordingly. But until the ambassador does believe that such action is necessary the United States will maintain its present position of refusing to assist to invite interference with Russia's own affairs.

MANY MILWAUKEE BARS MAY QUIT BUSINESS

(International News Service)

MILWAUKEE, MARCH 9—Practically 80 per cent of Milwaukee's down town saloons will be forced out of business should the government insist on a strict interpretation of the ruling which prohibits a saloon within a half mile radius of any place where soldiers are stationed. The establishment of a base hospital unit in the municipal auditorium is planned.

The Monroe Steele Co.

What is Needed in Furniture at Your Home?

Perhaps the purchase is already planned—or maybe you have yet to glance around. Pick out the bare places—or replace the old piece. Anyway, it's opportune time, just before Easter, and here's our big suggestion:

Visit Our Big Complete Furniture Store

Never before was it so complete—stocked with new up-to-date home furnishings — ready to help you make your home just as you like it—

Prices here are considered by our many, many new customers

LOWER THAN ELSEWHERE

Rug Buying Here Means You Saving Dollars

We carry Thomas Develon, Jr., line of Wiltons and Body Brussels. Everything in Axminsters, Tapestries, Velvets, Wool, Grass and Fibre Rugs from the cheapest to the best.

GET OUR PRICES

The Monroe Steele Company

OPP. COURT HOUSE

Get "Spartana" for your floors and furniture at Fleming's Wall Paper Store.

INTOLERANCE

D. W. Griffith held another night of much last evening when his latest [illegible] Intolerance was shown to the [illegible] in New York at the Liberty Theatre. In spite of what Mr. Griffith has shown us on the screen before it is by no means too high praise to say that he has outdone himself. When he produced The Birth of a Nation it was not by many that the greatest point in pictures had been reached at least for years. But now [illegible] Intolerance puts the earlier film in the shade.—N. Y. Times.

Before You Purchase Your Phonograph Hear the

STRADIVARA

"KNOWN FOR TONE"

Remember, the **Stradivara** is not an oldtime phonograph with all the old handicaps. It has dozens of new-day improvements. Comparison always sells the **Stradivara**.

It will give to you, to your family and friends, years of the keenest pleasure, entertainment and enjoyment.

Come in and hear the wonderful tone of the **Stradivara** even if you are not yet ready to buy.

We meet your own convenience in regard to easy terms of payments. You can not afford to be without the influence of good music in your home in these strenuous times. The cost is trifling. With our easy payment plan you never miss it. Your **Stradivara** is backed with our guarantee of service.

The Compton-Price Company

BIG STATE FISH HATCHERY TO BE BUILT HERE AT A COST OF NEARLY $40,000

[illegible] Sportsmen [illegible] hatchery [illegible] C. D. Brooke [illegible] Coshocton county [illegible] and the [illegible] Coshocton county [illegible] Coshocton streams [illegible] Muskellunge and bass [illegible] have been [illegible] necessary [illegible] streams of the [illegible] Coshocton stream [illegible] Game [illegible] and the [illegible] success of the [illegible] every [illegible] who will build [illegible] backed by [illegible]

Ring necked pheasants have been liberated in this county within the last [illegible] the state and eggs for hatching will be furnished upon the recommendation of the local Fish and Game Protective association.

For Electrical Work of all kinds call C. A. Brode, Geisel Building

THE INCOME TAX

That corporation stock you own — [illegible]

ROBERTSON IS OUT

(International News Service)

NEW YORK, N. Y., MARCH 9—With Davy Robertson in apparently hopeless straits following the announcement from Norfolk that he will join the navy yard team here it is believed today that Manager McGraw will depend on Jesse Young to fill the vacant shoes. Walter Ayres is [illegible] confident.

PASTIME MONDAY Matinee and Night

WILLIAM DESMOND

as an Irish Lad, in

"The Sudden Gentleman"

Beautiful Triangle feature and Triangle Comedy

TUESDAY ONLY—GREATER VITAGRAPH

ALICE JOYCE and HARRY MOREY

If you want to sit on the edge of your seats and laugh and gasp with excitement just come and follow

UTAHNA MONDAY Matinee and Night

"VENGEANCE AND THE WOMAN"

WITH

WILLIAM DUNCAN

AND

CAROL HOLLOWAY

The greatest stars in Chapter Photoplay are appearing now in the most amazing melodramatic adventure serial ever filmed. It's a Vitagraph serial. That means the utmost in pictures.

Buy "Hike Dirt" at Fleming's Wall Paper Store.

The Lynde Clothing Co.

WHERE GOOD CLOTHES COME FROM